ELY news

Thursday, July 13, 2017
ely-news.co.uk
50p

The world champion pea shooters return

page 3

3p off a litre of fuel

page 28

Pullout property guide inside

Anger as vandals attack historic church windows

ANNA **SAVVA**
@AnnaSavvaCN

THE mayor of Ely has hit out at the 'mindless' vandals who caused more than £20,000 worth of damage to a historic cemetery chapel.

Nine decorative stained glass windows were smashed over the weekend at the well-used chapel of rest, where Ely pays its final respects to loved ones.

Police reported that vandals caused £17,000 worth of damage to the chapel cemetery between 4pm on July 7 and 7.30am on July 10, but City of Ely Mayor Richard Hobbs believes it could end up costing the council more than £20,000.

He said: "They are all diamond shaped little paned windows and it is going to be at least in excess of £20,000 and it will take a year to replace them all.

"They must have thrown 100 stones and boulders to break the intricate lead and glass work.

"We are insured thank goodness, but as a historic building it is going to be very difficult to replace."

Built in 1856 the chapel was designed by J.L. Prichett of Darlington and is formed of two 'mirror-image' chapels joined together by a belfry and spire with single bell.

It is the focal point of the parish-run burial site – an award-winning ceremony run by the citizens of Ely.

Cllr Hobbs continued: "I hope that when they are caught they will see the unnecessary damage that they have done. It makes me very angry.

"It's going to cost every citizen in Ely more money, just because people want to throw stones through windows. I just hope that those who have done this mindless damage will be brave enough to come forward and say sorry.

"It's taken an awful lot of rate payers money in Ely to make sure it's kept up to a standard because of its age and it's a spectacular chapel. The staff work tirelessly hard and long hours to make sure that those people coming up there at a difficult time and they are come to us for a sanctuary of peace.

"They've let down Ely."

The City of Ely Council renovated the north chapel in 1999.

Today only the north chapel is used for services, while the south chapel being used as a general workroom by the cemetery custodians.

A police spokesman said: "Unfortunately we have received a report that over the weekend a large amount of damage has been caused at the Beech Lane Cemetery in Ely mostly windows being smashed on the chapel.

"There is approximately £17,000 of damage. If you have any information about this then please let us know."

Anyone with information please call 101 quoting incident CF0390620717.

Raising a few bob

page 9

LOW PRICES • GREAT SERVICE • HOME DELIVERY • FREE PARKING

ENST100717

bartrams mobility
Maximising mobility, promoting independence
Established 1990

"Always willing to help & advise on products!" Mr & Mrs Neal, Ely

SUMMER OFFERS

save £25 ON ALL NEW MANUAL WHEELCHAIRS

save £5 ON ALL WHEELCHAIR ACCESSORY BAGS

Motability ACCREDITED
APPROVED NHS REPAIRER

Offer only valid until 29/07/17 on selected items in participating Bartrams Mobility retail outlets. See in-store for full details.

Bartrams Mobility Centre, Unit 50, Lancaster Way Business Park, Ely, CB6 3NW Email: mobility@bartrams.net Web: www.bartrams.net Tel: 01353 653 753

TRANSPORT

Two seriously injured in three-vehicle crash

TARA COX
@TaraCoxCN

A DRIVER has been left with life-threatening injuries and another with life-changing injuries after a three-vehicle crash on the A1123.

The smash took place at around 6pm last Wednesday on the Wicken Road heading towards Soham.

The three vehicles involved were a black Audi S3, purple Ford Fiesta and silver MG.

Police say the East of England Air Ambulance and Cambridgeshire Fire and Rescue Service also attended the incident.

A spokeswoman for Cambridgeshire police told the *News*: "The driver of the Fiesta was taken to Addenbrooke's Hospital in Cambridge with life threatening injuries.

"The driver of the Audi suffered life changing injuries and was taken to hospital. The road was cleared at about midnight."

An ambulance spokesman said the East of England Ambulance Service NHS Trust said: "Three ambulance crews, a rapid response vehicle, two ambulance officers, Magpas Air Ambulance and East Anglian Air Ambulance were dispatched.

"One patient suffered life-threatening injuries and was taken by land ambulance to Addenbrooke's Hospital for further care.

"A second patient had suffered a suspected broken leg and was taken by land ambulance to Addenbrooke's.

"A third patient was also taken to Addenbrooke's Hospital – but their condition is not believed to be life-threatening or serious."

Police have also issued an appeal for witnesses.

Anyone who was in the area at the time, and saw any of the vehicles in the moments leading up to the collision, is asked to call police on 101 quoting incident 482 of July 5.

COLLISION: The serious crash on the A1123 at Wicken saw two drivers taken to hospital – one with life-threatening injuries
Pictures: BCH Road Policing

QUALITY KITCHEN FACELIFTS

Brighten up your kitchen this summer

Why replace when you can reface?

- Trusted reputation
- Huge choice of doors, worktops appliances, sinks & taps
- Free planning & design service
- Door swaps to full kitchens – tailored to your needs

DREAM DOORS®
NEW LIFE FOR OLD KITCHENS

View our credentials at Checkatrade.com Where reputation matters
Download on the App Store
Find us on

CALL GARETH OR LOUISE FOR A FREE QUOTE:
01223 855 351
or email enquiry to:
cb@dreamdoors.co.uk

Visit our showroom:
29 Market Place,
Ely, Cambridgeshire CB7 4NP

www.dreamdoors.co.uk

Award winning - Checkatrade.com Franchise of the Year 2016

TILES AND TILE TOOLS

Have a bathroom or kitchen you'll enjoy showing off

THE WIDEST AND BEST CHOICE OF TILES IN ELY
Glass, Porcelain, Adhesive, Grout, Tile accessories etc

Delivery Service Available

Call in to view our display of Sanitary ware, bathroom furniture and accessories

ALL TRADE AND RETAIL CUSTOMERS ARE WELCOME

ELY TILE CENTRE
Unit 3, Sedgeway Business Park, Witchford Near Ely, Cambs, CB6 2HY 01353 667555

ETC

www.elytilecentre.co.uk

©LW

WORLD PEA-SHOOTING CHAMPIONSHIPS

PEAS BE WITH YOU: Former two times world champion pea-shooter Ian Ashmeade gets some practice in
Pictures: Keith Jones

SHARPSHOOTERS: Allistair Berry and his wife, Michelle Berry, current and three time ladies champion

Give peas a chance!

CHRIS **ELLIOTT**
@ChrisElliottCN

THE noble art of pea-shooting was celebrated as the one and only world championships were held in Cambridgeshire.

The oddball event has been staged in Witcham for 47 years, with competitors paying a small charge to enter, then limbering up in a practice area near the White Horse pub.

The contest is then held on the village green, with players standing 12 feet away from a 12-inch diameter target covered in putty.

Like an archery target, there are inner and outer circles, and points are awarded according to where the pea lands.

Some avid competitors use laser-guided sights to try to outscore their rivals.

The event also featured family fun, including a bouncy castle, games, face painting, bottle stalls, bric-a-brac, and book and plant sales.

There was also a barbecue, cream teas and a licensed bar.

Details of the winners and runners-up have yet to be announced.

CONCENTRATION: Harry Lewis, 9, and Bettsi Barker, 7

Corrections & complaints

If we have published anything that is factually inaccurate, please contact: The Editor, Ely News, Winship Road, Milton, Cambridge, CB24 6BQ and, once verified, we will correct it as soon as possible.

Ely News is published by Local World, a subsidiary company of Trinity Mirror PLC, which is a member of IPSO, the Independent Press Standards Organisation. We adhere to the Editors' Code of Practice as enforced by **IPSO**, who are contactable for advice at IPSO, Gate House, 1 Farringdon Street, London, EC4M 7LG. Website http://www.ipso.co.uk/ Telephone: 0300 123 2220; email advice@ipso.co.uk

If you have a complaint concerning a potential breach of the Code of Practice, we will deal with your complaint directly or IPSO can refer your complaint to us. Please go to http://www.trinitymirror.com/howtocomplain where you can view our Complaints Policy and Procedure. A "How to Complain" pack is also available by writing to the Legal and Compliance Department, Trinity Mirror PLC, One Canada Square, Canary Wharf, London E14 5AP.

DIRECT FROM OUR SOHAM FACTORY
TO YOUR HOME

PVC WINDOWS AND DOORS

PVC ROOFLINE Supply and Installation

Aluminium & PVC Bi-FOLDS in choice of colours & finishes

A–RATED WINDOWS AS STANDARD
TRADE ENQUIRIES WELCOME

apt WINDOWS
Tel: 01353 725895 • Mob: 07968685701
Email: apt.windows@btconnect.com
LINIAR

CRIME

Police hunt for man in burglary investigation

A CCTV image of a man police want to trace in connection with a burglary in Littleport has been released.

The man is pictured wearing a grey hoodie with 'Money' written on it, a black baseball cap and a hi-vis jacket.

A haul of electrical goods – said to be worth more than £750 – were stolen from the home during the raid.

Raiders gained entry to a property in Silt Road at about 1.45pm on June 30, police said.

Officers are urging any witnesses to come forward as well as the man pictured in the CCTV image.

Anyone with information regarding this incident or who recognises the man should call police on 101 quoting CF0370490617 or visit *contactcambspolice.uk/Report/*. Alternatively, contact Crimestoppers, anonymously, on 0800 555111 or via *crimestoppers-uk.org*.

WINNER: Trainee chef Sam Gooby meets Raymond Blanc while on work experience at Royal Ascot

Work experience cooks up a right royal treat for Sam

A TRAINEE chef had the work experience of a lifetime when he volunteered to work at Royal Ascot – and found himself cooking alongside leading chef Raymond Blanc.

Sam Gooby, 18, from Sutton, was with 10 other students from Cambridge Regional College when he was picked to cook for the racegoers' top restaurant, the Panoramic, overseen by the Michelin-starred chef last month.

The internationally-renowned restaurant owner and chef was cooking for guests paying up to £2,500 a head for a menu which included Royal Estate lamb loin, pressed shoulder with bulgar wheat and spring peas, and afternoon tea of scones with Cornish clotted cream and strawberry jam.

"It was an amazing experience to work alongside Raymond Blanc. I took the opportunity to speak to him when I could and he said good luck in all your studies," he said.

The superstar chef also signed a menu card for Sam, with a personal message: "To Sam – Enjoy your cooking."

The students were on a day's work experience visit to the event, one of the highlights of the social calendar, with the other 10 students working in other eateries on the racecourse.

Catering lecturer Graham Taylor, who organised the visit, said: "As a college we get fantastic support from local and national chefs and our students are very lucky to work with such top chefs.

"Cooking alongside Raymond Blanc, the hero of every young chef, was a once-in-a-lifetime experience for Sam and he appreciated every minute of it."

KITCHENS BY Julian English Est. 1991

BESPOKE KITCHENS AND BEDROOMS
RING OUR FREE PHONE HOTLINE: 0800 1978543

Free home planning service. Wide selection of laminates, woods, vinyls in different styles to choose from

Including Building work, Electrics, Plumbing and tiling.
QUALITY MANUFACTURE, FLAIR IN DESIGN AND COMPETITIVE PRICES

9 Churchgate Street, Soham CB7 5DS | 01353 723039
www.julianenglishkitchens.co.uk
FREE PARKING AT REAR OF SHOP info@julianenglishkitchens.co.uk

*ON SELECTED KITCHENS AND MINIMUM ORDER VALUE

Babylon ARTS
Thurs 13 July: 7.30pm
Guardians of the Galaxy : Vol 2 (12A)
Sun 16 July : 7.30pm
Churchill (7.30pm)
Tues 18 July : 7.30pm
My Cousin Rachel (12A)
Coming soon! Accessible cinema
Dad's Army (PG)
Thurs 20 July doors 10.15am
all tickets £5
Carer/companion comes free
Ely Cinema, The Maltings, CB7 4BB
Box Office: 01353 616991
www.babylonarts.org.uk

Addenbrooke's Charity LOTTERY
Play to win up to £25,000!
www.act4addenbrookes.org.uk/lottery
01223 217757
act Addenbrooke's Charitable Trust
This advert has been sponsored.

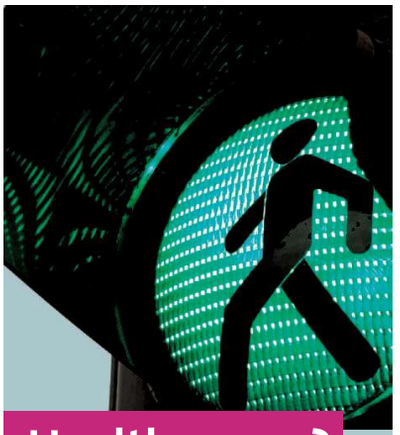

Health worry? Why wait...
At Spire Cambridge Lea Hospital our outstanding care is available to everyone.

Spire Cambridge Lea Hospital offers you:
• Fast access to appointments
• Outstanding clinical care
• No waiting lists for treatment
• Fixed price policy

Spire Cambridge Lea Hospital
Search 'Spire Cambridge'
01223 266 900
30 New Road, Impington, Cambridge CB24 9EL

TRANSPORT

Opening of Ely's southern bypass is pushed back

DELAYS: In March Sebastian Kindersley and Sir Jim Paice celebrated the official sod cutting to mark the start of work on the bypass
Picture: Keith Jones

ANNA **SAVVA**
@AnnaSavvaCN

CAMBRIDGESHIRE County Council has revealed the construction of Ely southern bypass is already behind schedule.

The £36 million project to ease congestion problems in and around Ely was due to be opened by spring next year, but now the authority admits it has been pushed back to "late summer".

Work began on the project in March, with the council citing problems moving an electricity cable as the reason for the hold-up.

The current phase of the project involves the careful removal of an overhead high voltage electricity cable that supplies local homes and businesses.

The overhead cable will be replaced with an underground cable and requires contractors to drill under the railway line to lay the new cable.

The council says that this is challenging work and that minimising disruption to electricity supply while ensuring safety remains vital.

Otherwise it insists "work is progressing well" on the £36 million project which will provide a link between Stuntney Causeway and Angel Drove to the south of the city.

The new route will also remove the need for heavy goods vehicles to use the railway level crossing, and avoid an accident-prone low bridge.

A spokeswoman for Cambridgeshire County Council said contractor VolkerFitzpatrick was continuing to progress well with the earthwork for the embankments, improving the state of the poor ground and piled foundations for the 300m-long river bridge.

Cllr Ian Bates, chairman of the county council's economy and environment committee, said: "There is no doubt Ely southern bypass will improve transport in the area and ease congestion in Ely and I fully recognise the desire to get it open as soon as possible.

"The scheme is progressing well and we have been working closely with UK Power Networks and Network Rail.

"The project team is working to quickly and safely resolve any issues that arise with a project of this complexity.

"Moving this major electricity supply is challenging work as it affects both electricity supplies and the railway."

Letters

Ely News is your local newspaper for the city and surrounding areas. We pride ourselves on producing publications for the community and about the community and aim to provide the very best service for readers and advertisers.
At the same time, we are constantly looking to improve our titles and are always happy to hear from you with suggestions and comments. If you have any feedback for us please contact the relevant person or people listed.

Contacts

REPORTER:
Anna Savva
(01223) 434426
anna.savva@cambridge-news.co.uk
@CambridgeNewsUK

MANAGING DIRECTOR:
Richard Duxbury

BUSINESS DEVELOPMENT EXECUTIVE:
Iain Robinson
07816170354
iain.robinson@cambridge-news.co.uk

MOTORS ADVERTISING ACCOUNT EXECUTIVE:
Dawn Large
07816078616
dawn.large@cambridge-news.co.uk

PROPERTY ADVERTISING:
Ryan Ferrara (01223) 434230
ryan.ferrara@cambridge-news.co.uk

HEAD OFFICE
Winship Road, Milton, Cambridge, CB24 6BQ
Tel: (01223) 434434

TELEPHONE NUMBERS
Newspaper Sales – retail (01223) 434380, fax (01223) 434391
Home delivery queries: 0845 603 0075

EMAIL
newspapersales@cambridge-news.co.uk
homedelivery@localworld.co.uk

CAMBRIDGE NEWS & MEDIA EST. 1888
www.cambridge-news.co.uk

This newspaper/website conforms to the Editors Code of Practice. If you have a complaint, or comments on how we can improve our service to readers, please contact The Editor, Ely News, Winship Road, Milton, Cambridge CB24 6BQ. We are regulated by IPSO (Independent Press Standards Organisation). If we cannot resolve your complaint, you can contact IPSO by visiting www.ipso.co.uk or calling 0300 123 2220.
To obtain permission to copy cuttings from our newspapers for internal management and information purposes, you should contact the Newspaper Licensing Agency, Wellington Gate, Church Road, Tunbridge Wells, TN1 1NL.
You can also call them on 01892 525273 or email copy@nla.co.uk. Ely News, a division of Trinity Mirror plc. Registered office in England No 08290481, One Canada Square, Canary Wharf, London E14 5AP. Registered as a newspaper at the Post Office.

THE RECYCLED PAPER CONTENT OF UK NEWSPAPERS IN 2011 WAS 78.9%
The environment is important to us. Ely News is printed on paper produced from environmentally managed forests.
Please recycle this newspaper

Cambridge News & Media, a division of Trinity Mirror plc. Registered office in England No 08290481 One Canada Square, Canary Wharf, London E14 5AP. Price 50p

Reducing bulk with design

HAVING seen the various stabs at an "improvement" to the plans for redevelopment of the market place retail block in Ely it strikes me that the devil you know may be worth keeping.

The ocean liner design that has now been supplanted by a monolith of neoclassical modernism seems to me to have no advantage over the current building. The increased height and singular bulk of the proposal will dominate both the square and closer buildings across Dolphin Lane.

There is no reason to allow this to take place. If there is to be redevelopment, scale must respect the surroundings.

By splitting up the facades of the block you would have less of a beached whale and more of the interest and pleasure we would like to find in what is still a small scale city centre. It is applying a basic understanding of how to visually reduce the impression of bulk.

Ian Allen
Witchford

Look to future of farming

ON balance, EU membership has been good for the UK's environment, but by no means perfect.

Brexit offers us the opportunity to reimagine the Common Agricultural Policy. At the moment the CAP promotes hugely contradictory aims.

Some elements of CAP continue to incentivise large, environmentally destructive methods of farming at the expense of nature, biodiversity and sustainable food production. But others have played an important role in protecting our countryside.

However, the status quo clearly isn't an option.

Our soils are struggling and it's now no longer about sustainment but regeneration.

Future farming policy should support food security for UK consumers now, by ensuring our rural producers can access the financial support they need, but also guarantee a future for our farmers and ecosystems by prioritising sustainable food production.

This means funding farming methods that support healthy soils and pollinators by restricting fertilizer and pesticide use.

It means encouraging crop diversification and mixed farming and decreasing the amount of land used to rear livestock or produce biofuels in favour of food that feed people and mitigate climate change.

And it means giving farmers the support they need to promote biodiversity on their land and maintain the health of our rural areas to ensure food security in the future.

By supporting regenerative farming over large scale industrial models, offering training and support for those farmers negatively impacted by changes and developing a new generation of farmers skilled in sustainable techniques, the UK could lead the way towards a food and farming system which is positive for producers, consumers and our natural environment.

Kate Travers
High St
Ely

Your view

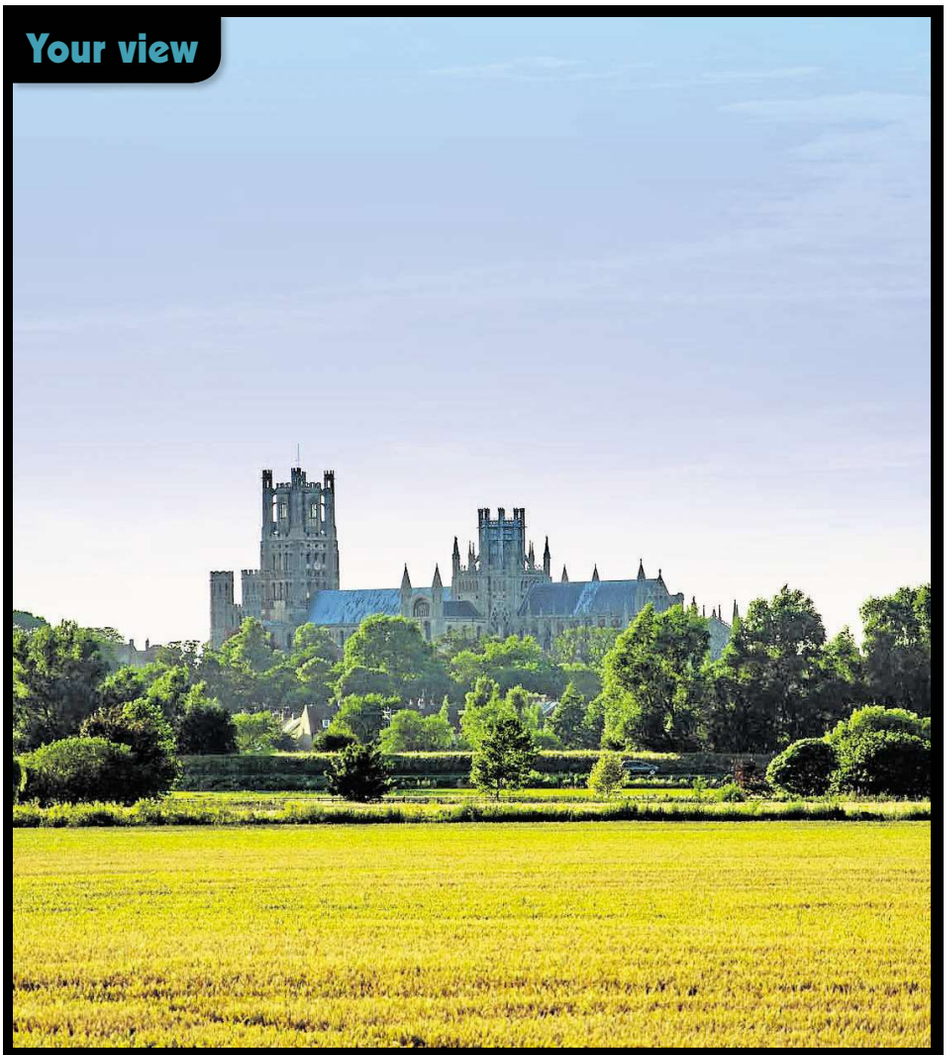

BIG SKY: Alan Batterbee captured this picture of Ely Cathedral in the evening sunlight

Send your pictures in JPEG format marked 'Your View' to picturedesk@cambridge-news.co.uk. Please add your name, address and daytime telephone number, where you took the photo and, if possible, a picture of yourself! We reserve the right to reuse pictures at our discretion.

Mistakes in tower tragedy

MAY I comment on Graham Jones' "Blame Culture" letter on the Grenfell Tower fire? What exactly would Mr Jones propose to do about the terrible tragedy?

It happened by a cause or causes due to some terrible mistakes being made. Those mistakes occurred for a number of possible reasons.

None of those mistakes were accidents. Those mistakes were caused by people who should have made better judgements about safety and fire precautions. Someone is to blame for decisions made.

Already the leader and deputy leader of the Kensington and Chelsea Council have resigned.

I assume that they have done this because they recognise that in some way they were to blame.

Some of those sadly affected by the tragedy will understandably wish to know who was to blame.

Mr Corbyn was absolutely correct in his comments and was justified in all he said. What exactly does Mr Jones think should be the role of Her Majesty's opposition? To sit quietly and let Mrs May and her friends do their best to avoid any share of the blame?

I do not believe in putting people in jail for these kind of mistakes and poor judgements, but they must be brought to account and shamed at the very least.

Frank Bowles
Lynn Rd
Ely

Concern over Nazi spy grave

I WRITE regarding your article about a Nazi spy being honoured with a head stone in Shelford Cemetery (German spy will get grave marked, *News*, July 4).

This letter is a personal message to Helen Harwood, chairman of the cemeteries committee – I think this is despicable.

This man was a Nazi and trying to undermine the safety and future of every man, woman and child in England in the name of Hitler.

Had he succeeded in his mission to assassinate Churchill, the Nazis might have occupied Britain and put British Jews to death.

So why are you agreeing to acknowledge this Nazi by giving him a grave stone or plaque in Great Shelford cemetery?

Both of my parents are buried in the cemetery. Do you honestly think they would have wanted to be buried alongside a Nazi spy if they had known he was buried there? If his family treasure this Nazi so much, please have him sent back to his proud descendants and re-interred where they can honour him themselves.

Stephen Brooks
By email

ENVIRONMENT

Sediment is 'a risk to wildlife'

JACK **NAPIER**
@CambridgeNews

A "THICK, treacly sediment" has spread through waterways near Aldreth and is posing a serious and potentially long-lasting threat to local wildlife, a conservation group has said.

The Haddenham Conservation Society insists that the sediment is putting "otters, water voles, and kingfishers in danger of having their fur and feathers tarnished and damaged," amongst other negative environmental repercussions.

The sediment is believed to be the result of runoff from rotting sugar beet.

The Environment Agency said it was first informed of the issue on the May 20 and initially visited the site on May 27.

Since then, they have been monitoring the local watercourse and overseeing remedial work that is being carried out by the owners of the sugar beet.

The Environment Agency said: "The source of the pollution was contained on May 27, and the bags of sugar beet are due to be removed this week."

The Haddenham Conservation Society had previously urged the owner and the Environment Agency whose drain it is, to "clean up the water course without delay and restore the wildlife balance".

Paul Mason, a member of the society, warned that if a solution is not implemented quickly, it will impact the entire waterway for years to come, as the entire wildlife chain is being effected.

Environment Agency investigations into the cause of the sediment beet are continuing.

UNSIGHTLY: Pollution in Aldreth waterways

Picture: Haddenham Conservation Society

34% off

Celebrating our 34th anniversary with a 34% discount on ALL windows, doors and conservatories!

01353 772999 elglaze.co.uk

Contact the team:
01353 772999
elglaze.co.uk

elglaze

Supplying the Cambridgeshire area with a quality service for the past 34 years

Windows price guide for typical sizes. All windows made to measure.

Why choose Elglaze?
- FREE planning
- FREE estimates
- Vast range of products
- Knowledgeable advice
- Friendly, non-pushy service
- 10 Year guarantee on all installations
- Insurance Backed Warranty Scheme
- Deposit Indemnity Scheme
- All prices include VAT

LEADING INSTALLERS OF PVCu WINDOWS, DOORS & CONSERVATORIES

Compare our prices, specification and service then decide.

Fancy having a browse? Visit our showroom

Monday to Friday: 9am - 5pm
Saturday: 10am - 4pm
Sundays by appointment

Earith Business Park, Meadow Drove
Earith
Huntingdon
PE28 3QF

BFRC BBA ENERGY RATED A As Standard FENSA MTC REGISTERED

Family Announcements

Here to support you every step of the way

• Tel: 01223 666637 • Online: cambridge-news.co.uk/notices

Birthday Greetings

LOOK WHO'S 60!

Paul Hines

On 15th July.

Happy birthday, lots of love and best wishes from all the family.

xxx

family-announcements.co.uk

Deaths

BAILEY
David John

of Ely

Passed peacefully away at Addenbrookes Hospital on Wednesday 28th June 2017 aged 70 years.

Dearly loved husband of Rita, loving father to John and stepfather to Bryn.

Funeral Service at Fenland Crematorium, March on Tuesday 18th July 2017 at 11.30am

Family flowers only, but donations, if desired, for Addenbrookes Charitable Trust - Hepatology Unit may be left at the service or sent to

Ely Funeral Service
30 Forehill
Ely
Cambs
CB7 4AF
Tel: 01353 880555

OAKEY
Charles Leonard

of Ely

Passed away peacefully on Friday 30th June 2017 aged 95 years

Dear brother of Eileen and the late John and Leslie, much loved uncle to Niall, Stephen, Lawrence, Jennifer and Jonathan.

Funeral Service at Fenland Crematorium, March on Tuesday 25th July 2017 at 1.30pm

All enquiries to Ely Funeral Service, 30 Forehill, Ely Cambs CB7 4AF Tel: 01353 880555

STRAWSON
Rex

of Littleport

Passed away peacefully in Addenbrooke's Hospital on Friday 30th June 2017 aged 87 years

Loving husband of Greta, dear dad to Mark and Tina, John and Delyth, Adam and Shane, devoted granddad to Tymon, Tamara and Mark, Maddy and Holly

Funeral Service at St George's Church, Littleport on Wednesday 19th July 2017 at 11.00am followed by Committal at Cambridge City Crematorium, East Chapel

Family flowers only, but donations, if desired, for Royal British Legion, Littleport Branch, may be left at the service or sent to

Ely Funeral Service
4 Tower Road
Ely, Cambs
CB7 4HW
Tel: 01353 666566

cambridge-news.co.uk/notices

Funeral Services

Ely Funeral Service

When that personal touch matters...
consult the professionals

Providing the highest standard of care and service

- Pre-arranged and pre-paid funeral planning
- Memorial consultants
- 24 hour personal service
- Floral tributes
- Private chapel of rest

Serving Ely and surrounding communities

4 Tower Road, Ely CB7 4HW
01353 666566

30 Forehill, Ely CB7 4AF
01353 880555

Dignity CARING FUNERAL SERVICES

Richard Stebbings Funeral Service Ltd

- Independent family owned & run business
- Personal 24 hour service
- Private Chapel of Rest
- Pre-payment funeral plans
- Monumental masonry
- Floral tributes

Funeral Director: Richard Stebbings Dip FD, BIFD
Member of the Independent Funeral Arbitration Scheme

Kendal House, Cambridge Road, Impington, Cambridge

NATIONAL SAIF INDEPENDENT FUNERAL DIRECTORS

01223 232309

©LW

WOODLAND WISHES

NATURAL BURIALS & CREMATIONS FROM £1,700

www.woodlandwishes.co.uk

01223 651653

cambridge-news.co.uk/notices

COLLECTING

VETERAN: A rare Rumely tractor is part of Cheffins' machinery sale

Stepping back in time at sale

ANNA **SAVVA**
@AnnaSavvaCN

VINTAGE vehicles and collector's items will go under the hammer at Cheffins' specialist July sale.

The sale, at Sutton on Saturday, will showcase historic and vintage tractors, classic motorcycles and other collector's items.

Other items will include classic commercials, models, tractor spares, cast iron seats, enamel signs and literature.

Cheffins chairman Bill King said: "Our April sale was the largest vintage collector's sale in history and this has helped us to attract some stunning lots for July's sale.

"As always, the selection of tractors on offer is strong and we expect to see some healthy prices for these as they continue to rise in value.

"The motorcycle section is also particularly diverse in this sale and the river launch and living van are sure to get people talking."

July's sale will see over 90 classic and vintage tractors on offer, with the star of the show being a 1939 Marshall Model M which has been in the same ownership since it was new.

Purchased by the seller's grandfather, Edgar Case, in 1939, the tractor has remained on the family farm in Withycombe, near Minehead, ever since.

The tractor comes with original paperwork including letters from the supplying agents. This highly rare tractor was purchased for £643 and now carries an estimate of £18,000 to £20,000.

Also amongst the tractors is an important collection of 19 classic and rare machines from Norfolk.

These include a Rumely Model L15-25, estimate £10,000 to £12,000, an Allis Chalmers D21, which has an estimate of £10,000 to £15,000 and an Allis Chalmers Model B which has an estimate of £1,200, the proceeds from which will be given to Cancer Research.

Another rare item, a Ferguson TEA-20, which was first registered to Harry Ferguson Ltd, is set to generate competitive bidding and has an estimate of £2,500 to £3,000.

A number of classic cars will go under the hammer. These include the 1912 Sunbeam tourer from New Zealand, which has taken the owner 18 years to restore. It is on offer at £25,000 to £28,000, alongside an Austin Healey 'Frog-Eye' Sprite.

More than 30 classic motorcycles will be on offer, including a highly sought-after 1934 BSA sidecar outfit which spent the majority of its life in Bungay, Norfolk, before being purchased by its current owner only three years ago.

It has an estimate of £5,000 to £6,000. There is also a 1978 Triumph Bonneville which has only 84 miles on the clock from new.

It was a display machine up until 2002 in New Jersey, USA, where it remained in storage until it was repatriated to the UK in 2006. It now represents a rare opportunity to purchase a virtually unused Bonneville and carries an estimate of £7,500 to £8,500.

Amongst the more unusual lots there is a Fowler Contractors living van which was engaged in timber work around the Llangollen area of Wales during the 1930s. It was put into barn storage in the 1980s when it underwent a series of renovation works.

It now requires further refurbishment but includes twin bunks, a stove, storage units and lanterns. It has an estimate of £12,000 to £13,000.

Similarly there is a highly-decorated bowtop horse drawn caravan which has an estimate of £5,000 to £6,000.

Another lot which is set to generate significant interest is a 1954 four seat twin cockpit river launch boat, named 'Mistral.'

It was constructed from Yachting World plans by the vendor's grandfather in the 1950s. It has been meticulously renovated and is constructed of mahogany plywood over a Sitka spruce and mahogany frame. It is offered with a bespoke trailer, waterproof cover and all other regalia and historical documents. It has an estimate of £6,000 to £7,000.

The sale takes place at Cheffins sale ground, Sutton. For more information, contact Cheffins auctioneers on 01353 777767.

TRANSPORT

Bus service put on hold as funds cut

ANNA **SAVVA**
@AnnaSavvaCN

THE number 15 bus, which has long shuttled Ely residents into town, has been axed for a month after the funding ran out.

East Cambridgeshire District Council has suggested people use the new dial-a-bus service, or the 125 to Little Downham, while revisions are made to the service which stopped operating on June 24.

The bus route was originally funded as part of the Sainsbury's development on Lisle Lane. It will be re-introduced with a reduced service on July 24 – the details of which have not yet been revealed.

One resident, who only found out about the changes to the service after her elderly mother waited for more than two hours for the bus to arrive, is outraged that the changes were not better publicised.

She said: "I feel this has been done in a shabby, stealthy way for fear of a public outcry.

"Where was the public announcement to let people know that this funding was to be withdrawn?

"No-one I have spoken to recalls any prior notice being given, just the confusion of buses not turning up. I have looked at the local 'loop' (15) bus stop nearest to my house to see if there was a notice at the stop itself. There was nothing, however the timetable has been removed."

While the reduced service was announced on the council's website, this resident says it isn't good enough as "many people" such as her mother do not use computers.

She added: "We are a rural area and public transport is essential. It is also very often the case that those who need a bus service most are often the most vulnerable in our society – the very elderly and the poor. People who cannot afford to drive rely on these services to get to work and into town."

A spokeswoman for Stagecoach said that East Cambridgeshire District Council was the decision-maker for the 15 service.

"Stagecoach provided the service using funding from them."

Emma Grima, commercial director for East Cambridgeshire District Council, said: "The 15A/15B serving Ely City Centre is a bus service which has been funded by developers in the local area.

"A revised service will commence on Monday, July 24. In the meantime, there are alternative bus services up until Saturday, July 22, for those who have used the previous bus service: the 125 Ely to Little Downham service and East Cambs Connect."

A spokesman for Sainsbury's said it was not responsible for the running of bus services but provided the council with an agreed sum of money as part of the original planning agreement.

It is very often the case that those who need a bus service most are the most vulnerable in our society
Daughter of elderly bus user

FINE CUT: The sisters after having their locks trimmed and, inset, before their charity effort

Hair cuts raise a few bob

THREE sisters have raised almost £6,000 for a cause close to their heart by waving goodbye to their long locks.

Charlotte, Florence and Winnie Henderson, who are all pupils at King's Ely Junior, had their long hair cut off into stylish bobs to raise as much money as they could for Cancer Research UK.

The charity is not only a cause close to the girls' hearts but it is also King's Ely Junior's charity of the year. To date, Charlotte, 10, and eight-year-old twins Florence and Winnie,, have raised more than £5,700 in sponsorship, and a cake sale was held in school to help top up additional funds.

Not satisfied with simply raising funds, the girls are also donating their hair to the Little Princess Trust, a charity which provides real hair wigs free of charge to boys and girls across the UK who have sadly lost their own hair due to cancer treatment.

Head of King's Ely Junior Richard Whymark said: "With the work of our charity this year benefiting many of our community, it was wonderful that the girls lent their support to the cause in this way.

"They appreciate the importance of the work this charity does and felt moved to help.

"We applaud their spirit!"

To sponsor the girls, visit *justgiving.com/fundraising/emily-henderson6*.

A Plas Window Solutions Ltd
Quality is a way of life, quality is our responsibility
www.aplaswindowsolutions.com

Suppliers & Installers of: Fascias, Soffits & Guttering, Composite Doors, UPVC Windows, Bays, orangeries, Bi-fold Doors, Porches, Conservatories, Car Ports and Garage Doors

Official & Registered Installers of the SUPERIOR GUARDIAN WARM ROOF SYSTEM

*Team Guardian Warm Roof

- If your conservatory is too hot in summer and too cold in winter.....
  Convert your Conservatory into a functional part of your home – All Year Round
- Remove the existing Roof and replace with the Innovative Guardian Warm Roof System
  ~ Incorporate more living space in your home All Year Round
  ~ Your Conservatory will transform into a usable and comfortable Room

- A wide range of colours and textures available
- Vaulted and traditional interior ceilings available
- Choose your light features and fittings
- A comfortable ambient temperature all year round
- Thermal structural and condensation tested
- Eradicates rain noise and glare
- Fully Guaranteed

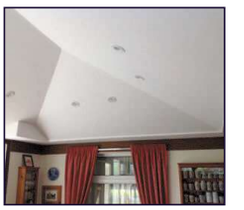

Why visit an expensive showroom? By appointment, our existing customers are enthusiastic and happy to show The Guardian Roof Conversion at their homes

~ THE GUARDIAN WARM ROOF SYSTEM IS THE ORIGINAL AND ULTIMATE WARM ROOF CONVERSION – BEWARE OF INFERIOR IMMITATIONS

For details and a free no obligation quotation please contact:-
Andrew Francis - Aldreth • Ely • CB6 3PQ • 07838 139360 or 01353 740648
aplaswindowsolutions@yahoo.com

~ Over 22 years experience ~

MTC Qualified
TRUST MARK Government Endorsed Standards www.trustmark.org.uk
certass Registered Contractor
The Guild of Master Craftsmen
National Warranties

©LW

RAIL

Work starts on new commuter car park at city train station

ANNA **SAVVA**
@AnnaSavvaCN

WORK has begun on the creation of more than 120 car parking spots in Ely for rail commuters.

East Cambridgeshire District Council (ECDC) gave planning permission for the scheme in February of this year.

Since then contractors have been hired and work is under way, with the car park expected to open this year.

Cllr Bill Hunt, chairman of ECDC's asset development committee, said: "The extra spaces will have a positive impact for commuters but it will also help reduce congestion on the A10 and improve traffic flow by removing cars from using local roads.

"Coupled with the opening of the new Cambridge North railway station, it means that travelling to work by train for people in our district has become much more viable."

The one acre site, near the old 'Strikes' bowling alley, will have the same prices as the Angel Drove car park, where users are charged a much lower fee than in the rail station car park.

Cllr Hunt continued: "This initiative will very positively impact on the lives of commuters; not only because they will have a better chance of getting a space, but also because this car park will be significantly cheaper than the station car park."

The new facilities will be linked to the Angel Drove car park by an all weather lit path suitable for buggies and wheelchairs.

A raised pedestrian pathway will also be built to ease access to the station and add extra site security.

Cllr Lisa Stubbs added: "We want to encourage more people to use rail as a way of getting to and from work so this will go a long way towards this.

"It also means more people can work in the hustle and bustle of Cambridge but can live in the quieter and somewhat cheaper suburbs without having too much of a commute.

"This benefits Ely and takes parking pressure away from streets like Potter's Lane and Dovehouse Close."

WORK: Cllr Lisa Stubbs and Cllr Bill Hunt at the site of the new car park

Latest news updates at cambridge-news.co.uk

Join us for a fun filled day for all the family

Hop on and off the train to explore. Stop off to experience life as a small animal first hand, catch up with Marshall from Paw Patrol or play on the inflatables. Have fun with your dog in our School for Dogs show* or take one of our ferrets for a walk! Finish off by doing what cats do best and relax in our den.

*Weather dependent. Exposing pets to hot weather can be dangerous, please leave your dogs at home if it is too hot.

10.00AM – 4.00PM

Wood Green, Godmanchester Centre PE29 2NH

0300 303 9333
woodgreen.org.uk

Registered Charity No. 298348

00012_nc0617

It pays to recycle in East Cambridgeshire

June prize draw winners!

June Prize Winners

These lucky winners put out their blue recycling bin for emptying on the usual collection day.
Each day we followed a collection crew, noting addresses where blue bins were not out for emptying.
Hanging labels were attached to bins where the address had been included in the months prize draw.
At the end of the month, random addresses were drawn from all participating addresses recorded during the month.

It pays to recycle in East Cambridgeshire is now finished

A big thank you for all those that took part. Please monitor the council's web site for new schemes and advice on recycling. And remember Keep Recycling!

JUNE WINNERS
1st prize (£250) Parsons Lane, Littleport
2nd prize (£100) Beechwood Avenue, Bottisham Bayfield Drive, Burwell Lower Road, Stuntney
3rd prize (£10) Bottisham x6, Burwell x5, Ely x10, Fordham x7, Haddenham x1, Isleham x3, Little Downham x2, Little Thetford x1, Littleport x3, Soham x6, Swaffham Bulbeck x1, Wicken x4, Wilburton x1

All prizes are in High Street Shopping Vouchers that are accepted at over 20,000 UK stores. 3rd prizes will be posted, 1st & 2nd prizes will be hand delivered.

The draw ran for 2 years until June 2017. **It was entirely grant funded so at nil cost to East Cambridgeshire District Council**.

What can you recycle?

Contact:
01353 665555
www.eastcambs.gov.uk

We can't do it without you!

East Cambridgeshire District Council

VEOLIA

FANCY YOURSELF IN A

YELLOW JERSEY?

22ND JULY

Enjoy:

- Tasters from Starbucks and Frankie &Bennys and free meal cheques from Nando's!
- FREE Bike-themed Scalextric and Cycle Sprints
- Free bike check from Halfords

WIN THE BIKE OF YOUR DREAMS FROM HALFORDS!

▶ Enter here

In partnership with halfords

SPORTS DIRECT.COM Argos Frankie & Benny's halfords Nando's

CAMBRIDGE RETAIL PARK

Wood Fen Lodge

Invites

10 ANNIVERSARY

ALL CHILDREN AND GROWN UPS TO A HUGE TEDDY BEARS PICNIC

to celebrate the wedding of Edward Ibert and Am Nesia

FREE ENTRY

Sunday 3 Sept from noon

- Fun and games galore
- Messy fingers craft tent
- Sack races – Egg & spoon
- Tug of war
- Bar-b-que • Cream teas
- Live music • Prize draw
- Do you have a spare bear for a child in Zambia? Please bring him/her with their 'passport' for travelling.
- Competitions – Am fell in the playroom and has forgotten her name. What's Am's real name?
- Can you write a short story about Edward & Am? see website for details
- Visit Ted & Am's holiday home 'Sedge Lodge'

Raising funds for P.U.L.S.E.
(Patient and Users, Lenders of Special Equipment)

Bring a picnic and a rug and don't forget a Ted or two
6 Black Bank Road Little Downham Ely Cambs CB6 2UA
www.woodfenlodge.co.uk | 01353 862495

Advertisement Feature

SHORT STORY COMPETITION

In conjunction with a huge Teddy Bears Picnic being held Sunday 3 Sept 2017 – starting 12 noon at Wood Fen Lodge, Little Downham

Wood Fen Lodge is promoting a super short story competition for all age groups. The theme is Teddy Bears.

There are three age group categories; 9 year olds and under (500 words); 10 to 17 inclusive (1000 words) and over 18's – so 'children', whether young or mature young at hearts can participate (1000 words).

The competition will be judged anonymously by Mark Lowery, local children's author. The winner of each category will also receive a book token and trophy.

The prizes will be awarded on Sunday 3 September here at Wood Fen Lodge.

Entrance fee is £5.00. All monies raised will go to P.U.L.S.E. (Patients & Users, Lenders of Special Equipment) a local charity that has provided, amongst other things, defibrillators for first-responders and who fund our local oncology suite in Littleport.

Please submit your story either in a Word document attachment or hand written and send to Yvonne Martin, Wood Fen Lodge, 6 Black Bank Road, Little Downham, Ely, Cambridgshire, CB6 2UA.

Please include your name, age, story title and contact details along with the entrance fee of £5.00 either by postal order or a cheque made payable to P.U.L.S.E..

We will accept only one submission per author. Entries must be entirely the work of the entrant and must never have been previously published or broadcast.

Deadline for submissions is 5pm, Friday 18 August 2017.

Winning entries will be published on Wood Fen Lodge's website.

Winners will be notified in writing with the prize giving being held on Sunday 3 September at 3.00pm during the Teddy Bears Picnic and Family Fun Day.

Join us from noon to celebrate the wedding of Edward Ibert and Am Nesia our resident bears in 'Sedge Lodge' their 5 star luxury holiday home which will be open for viewing during the afternoon. An afternoon filled with fun and games, messy fingers craft tent, races, competitions, live music, BBQ, cream teas and so much more. Also spare bears for rehoming are being sent to children in Zambia. Free entry and plenty of parking. Just bring a rug, picnic hamper and a bear or two with a sprinkling of sunshine!

Please see website for more info **www.woodfenlodge.co.uk**

RESIN-PAVE LTD

RESIN-PAVE LTD

PERMEABLE RESIN BOUND PAVING SOLUTIONS

Does your driveway or patio look tired?
Do you have surface cracks or corrosion?
Are you sick of weeds and moss?

If so, the most cost effective durable solution is a strong resin-pave over lay surface.
Resin-pave is suitable for inside and for swimming pools, hot tubs, garage, conservatory and shop floors.

Benefits

- Fast Draining
- Cost Effective
- Eco friendly
- Ant Free
- Covers any surface
- Extremely Durable
- No movement or cracking
- Ideal for the disabled
- No more weed or moss infestation
- Abrasion, slipping and indentation resistant
- Available in a range of colours
- No expense of costly heavy machinery

Tel: 01223 915940
www.resin-pave.co.uk info@resin-pave.co.uk

The ResinMill Approved installer | Checkatrade.com | Find us on Facebook | Rated People

N&C GLASS LTD

Don't move Improve!

WINNER ELY STANDARD BUSINESS AWARDS 2014

NOW IN OUR 34TH YEAR

For a free quotation, whether it's windows, doors or conservatories, ring Ely's specialist double glazing company

- Roofline
- Windows & Doors
- Glazing Service
- Misted double glazing window replacement service
- Proven track record over 33 years of excellence

Special offer on our Aluminium bi-fold doors
Cut out the middle man - We manufacture - We install

NO JOB TOO SMALL

Visit our conservatory park:
Unit 103 | Lancaster Way Business Park | Ely | Cambridgeshire | CB6 3NX
01353 667964 | info@nandcglass.co.uk | www.nandcglass.co.uk

Depression & Anxiety can make you feel like you are carrying the weight of the world on your shoulders...

Let us help you share the burden

We offer FREE NHS Therapy

NHS Cambridgeshire and Peterborough NHS Foundation Trust

If you are aged 17 or over with your GP in the area you can self refer online at
www.cpft.nhs.uk
or Call
0300 300 0055

STYLE GUIDE

How to wear white now

Your guide to styling the pale shade this summer

HEAD-TO-TOE white looks great on Wimbledon Centre Court – players and spectators alike – but there's no reason this crisp hue should be confined to tennis tournaments, garden parties and holidays.

Especially this summer, because the shops are full of gorgeous pale pieces that will cure you of your aversion to white, and have you embracing it as your new daywear favourite.

Here are three chic ways to wear white now...

Sosandar white lace shirt dress £95, snake print leather sandals £95, sosandar.com

Evans ivory hem tie top £28, evans.co.uk

1. WHITE TROUSERS

WHITE skinny jeans, in case you weren't aware, have had their day. It's all about breezy, wide-leg trousers or kick-flare jeans now, paired with a loose prairie top and block-heeled mules.

Jigsaw Hoxton cropped flare jeans £62, reduced from £89, jigsaw-online.com

Wallis ivory crochet flute sleeve top £20, reduced from £33, wallis.co.uk

Madeleine white trousers £69.96, reduced from £99.95, madeleine.co.uk

2. WHITE DRESSES

LACE and fussy florals are best left for special occasions. Keep it simple with a crisp shirt dress or slouchy T-shirt dress. What to wear with white? You can't go wrong with metallics (try a rose gold two-part heel) or black (pool sliders are the perfect partner for a minimalist tee dress).

Oliver Bonas surface stripe midi dress £79.50, oliver bonas.com

Paisie midi T-shirt dress with block vent £55, reduced from £70, paisie.com

3. WHITE SKIRTS

WHITE miniskirts are just a bit TOO tennis player-esque, but a midi skirt? Now that's a winning summer look. Tuck a slim fit tee into a high-waisted skirt for a fresh, youthful feel, or go boho with a loose linen top and strappy sandals.

Oliver Bonas keep growing placement T-shirt £25, Between the Lines wrap skirt £75, oliverbonas.com

New Look white tie waist midi skirt £19.99, newlook.com

Hush Eden tassel top £25, reduced from £39, hush-uk.com

Madeleine white skirt £89, reduced from £129.95, madeleine.co.uk

mazerattan

SAVE UP TO 80%

SUMMER YARD SALE!

EVERYTHING MUST GO!

Saturday 15th JULY

10:00 am
4:00 pm

ONE DAY ONLY

Discontinued Lines • Samples
Spares • Ex-Display Items

Sofas • Dining Tables • Cofee Tables • Sets • Chairs

Unit 1 • Boundary Road • Haverhill • Suffolk • CB9 7YH

GETAWAY

SWEET-TOOTHED **LUKE BEARDSWORTH** VISITS CANADA TO TURN OVER A NEW MAPLE LEAF

SYRUP and take notice

All a-glow in the snow – Quebec City, Montreal

Maple collection

Yves Levesque co-owner of Dansereau Traiteur in Montreal, David Colcombe, chef ambassador for We Love Maple and Nathan Eades, head chef at Michelin-starred Birmingham restaurant Simpsons

Fantastic fresh food at the Jean Talon market in Montreal

YOU have to hand it to the Canadians. They know a sweet treat when they see one. So what's a man to do but take a maple leaf out of their book?

Spending four days in Quebec eating maple syrup sounds like the very definition of a cliché. If, like me, you're in the dark about what you can use maple for, then it seems bizarre – but bear with me.

I was in town to see Nathan Eades, head chef of Michelin-starred Simpsons, and David Colcombe, chef ambassador at We Love Maple, prepare a meal.

And, as you might expect given the starry duo, not just any meal.

The Maple Festival was in full swing and we'd get to see the entire process from the making of maple syrup to the finished meal.

Our first visit was to Délices Érable & Cie – it translates as Maple Delights, where we tried the four grades of the sweet stuff. They range from golden through to very dark, the latter being my favourite.

The lighter syrup comes from earlier in the season (usually six weeks between February and April) and gradually becomes darker through until the end.

We also tried a soft drink called 1642 Ginger, made with maple syrup in Montreal, that I'd spend the rest of the trip talking about.

Then it was off to Restaurant Europea, rated by TripAdvisor users as second best in the whole world in 2015.

Both presentation and service were glorious and introduced us to different ways of using maple. Here, it was used to roast the maple seeds and for maple peas. Both subtle uses, a world apart from the syrup you might have with your pancakes.

A chilly walk back to the hotel was in order – be warned, you should take more than just a hooded jacket – before the main event.

Théâtre St-James was the glorious venue for Maple Festival, where Eades and Colcombe had created a menu with British traditions and a maple twist.

The most impressive part was a Coronation Chicken dish I actually wanted to eat. I'm not normally a fan.

It came on a rye cracker and was served alongside a chicken broth with julienne mushrooms marinated in maple vinegar.

Before that we were treated to cubed salmon smoked in maple and served with caviar – and afterwards a take on a Sunday roast.

Not like any Sunday roast you've had, I suspect. It was deer cooked in maple, a game-stuffed cabbage in a maple and cranberry chutney, and some layered celery root.

Canadian staple maple is the name of the game.

"It's been a few years now that maple has been gaining popularity in the UK," says Eades. "People are discovering maple is a lot more than just syrup on their pancakes. I'm proud to have put together a menu that's based in British food tradition, while putting a maple twist on it."

Next day we visited Citadelle, the world's largest producer of pure maple.

Here, we saw behind the scenes how the syrup is stored and bottled once it has been collected from the trees in the first place. Then it was onward to Quebec City.

I loved my time in Montreal but Quebec City was on a completely different level – so beautiful it was breathtaking.

It feels like a village from France has been picked up and dropped into the Saint Lawrence River Valley. It's cobbled, hilly and historic. We spent hours just walking around the place, watched the sunset, taking hundreds of pictures – all despite the fact the temperature was -10°C.

Dinner that night was at Panache Restaurant in Auberge Saint Antoine. Once again, we saw traditional fine-dining cooking techniques fused with the use of maple. It was impressive, but at that point we'd eaten a lot of brilliantly inventive food and something more homely was required, so we headed out to find a bar.

Pub L'Oncle Antoine was exactly what we were looking for. French onion soup immediately lured us to a stool at the bar and we knew we wouldn't moving for several hours. You could make this pub your local.

The bartender bet she could down a pint faster than us. She could, it was impressive.

Top down: Coronation Chicken served on a crisp rye cracker, dressed with curry cream and mushroom ketchup, served alongside a chicken broth with julienned mushrooms marinated in maple vinegar; Maple-smoked organic wild salmon, cucumber and herring caviar in a horseradish-maple emulsion and loin of Boileau red deer with the aromas of maple, accompanied by game-stuffed cabbage, layered celery root, and maple cranberry chutney

And that soup was every bit as delicious as it smelled.

Next day, after shaking off a hangover, we were off to a sugar shack for more hearty food. There were pies, potatoes, sausages – everything we hadn't really had the chance to eat over the last few days.

We followed that by sledging down a hill. This is the place where the maple sap, extracted from the trees, is boiled down to make the syrup. It's also something of a tourist spot, with plenty of maple products and merchandise.

A trip to the Jean Talon market back in Montreal was on the agenda before we headed for the airport.

It's a gloriously colourful place. We found samosas for a couple of dollars and someone threw me an apple as I walked past.

It felt like an essential part of the community – something we should strive to replicate.

When I got home, it was with a suitcase full of maple products. Maple tea has become something I'll have whenever I need to relax – and I've started using maple sugar in my coffee. I'd also let you name your price for that 1642 Ginger soft drink. There's more to maple than syrup, you just need to give it a try.

NEED TO KNOW

■ **LUKE BEARDSWORTH** was a guest of the Federation of Quebec Maple Syrup Producers – seewelovemaple.co.uk.

He stayed at Hotel Sofitel Montréal Golden Mile (sofitel.com) and Auberge Saint-Antoine, Quebec City (saint-antoine.com).

■ Luke flew Heathrow to Montreal with Air Canada. For fares and availability see aircanada.com

■ **DON'T MISS:**

Europea, Montreal (europea.ca)
Renoir, Montreal (restaurant-renoir.com)
Maple Gourmet Boutique Délices Erable et Cie, Montreal (deliceserableetcie.com)
Érablière du Lac Beauport sugar shack (erablierelacbeauport.com)
Jean-Talon Market, Montreal (marchespublics-mtl.com/en/marches/jean-talon-market/)

Property & living news

13:07:17

CAMBRIDGE NEWS & MEDIA
EST. 1888
www.cambridge-news.co.uk

Victorian home

Detached house suitable for a family

For the most comprehensive selection of Ely properties online visit:

www.ely-news.co.uk/property

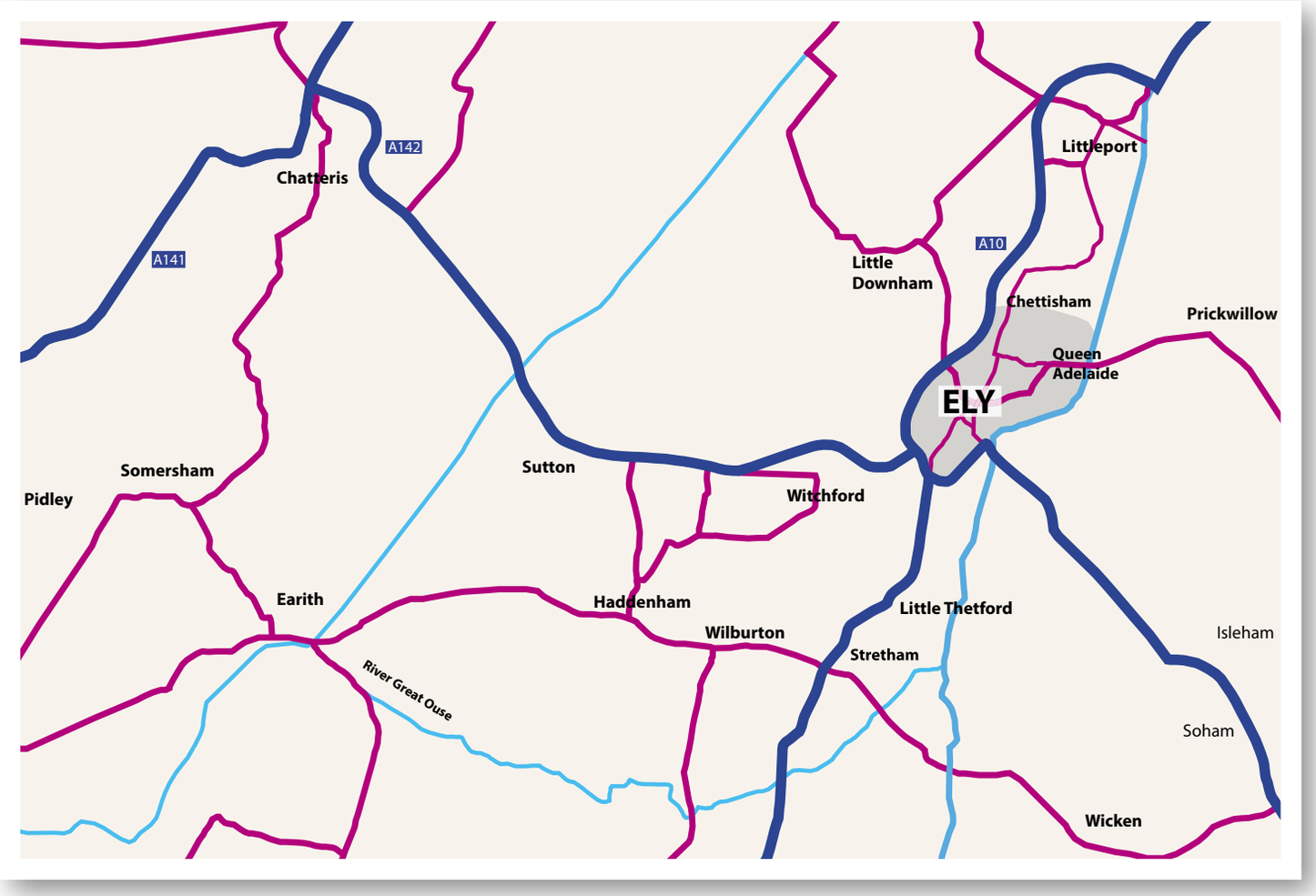

CONTACTING YOUR LOCAL ELY ESTATE AGENT

Abbotts
01353 666502
www.abbotts.co.uk

Keeleys
01353 663036
www.keeleys.net

Pocock & Shaw
01353 668091
www.pocock.co.uk

Cheffins
01353 654900
www.cheffins.co.uk

let 365 sales
01353 720532
www.let365sales.com

TuckerGardner
01353 616130
www.tuckergardner.com

David Clark & Company
01353 665020
www.clarkhomes.co.uk

Peter Michael
01353 725400
www.petermichael.co.uk

William H Brown
01353 663311
www.williamhbrown.co.uk

Haart
01353 664112
www.haart.co.uk

Platinum Properties
01353 664728
www.platinumpropertiesely.co.uk

Feature homes

alistair.ryder@cambridge-news.co.uk
01223 434297 News
01223 434231 Advertising

Cover property – Haddenham: £635,000

THIS detached Victorian family home in High Street, Haddenham, is now available at a guide price of £635,000.

On the ground floor, accommodation includes a fitted study/office with multi fuel stove, living room, family/garden room and a kitchen/breakfast room featuring an integrated fridge/freezer and a dishwasher.

On the upper levels, you will find four bedrooms, one of which contains an en suite double shower room, in addition to a modern family bathroom.

Outside, the plot extends to 0.45 acres, with particular features of note including ample off road parking, electrically operated iron gates and a rear garden with views across neighbouring farmland.

For further information, contact David Clark & Company on (01353) 665020.

Chettisham: £1,500 pcm

THE Hamlet, a beautifully refurbished property in Chettisham, is now available to rent for £1,500pcm.

Accommodation inside the chalet bungalow includes an open plan living/dining/kitchen space, including range cooker and an American Fridge Freezer, all overlooking beautiful garden views.

Elsewhere, there are five bedrroms in total, four of which are doubles, with all the bedrooms on the first floor featuring en suites. There's also a family bathroom featuring a bath with shower over.

Outside, there is a gravelled driveway, "wrap-around" garden and stables/paddock area, available as part of the let at an additional cost.

For more information, call Platinum Properties on (01353) 664728.

Ely: £1,600 pcm

THIS spacious detached home in Darwin Close, Ely, is now available to rent for £1,600pcm.

On the ground floor, you'll find a lounge, dining room, family room, utility room with washing machine and a kitchen with range cooker, dishwasher and fridge freezer.

One floor higher, there are four bedrooms, with the first bedroom also featuring an en suite. A bathroom with white suite completes all interior features.

Outside, there is a rear garden with patio area & raised artificial lawn, as well as a further patio area. To the front, there is a double driveway & double garage.

Viewing is by prior arrangement with Keeleys on (01353) 663036.

Platinum
PROPERTIES
"WE KEEP IT SIMPLE
GREAT LANDLORDS
GREAT PROPERTIES
GREAT AGENT
GREAT TENANTS"
22 Market Place, Ely CB7 4NT
01353 664728
contact@platinumpropertiesely.co.uk
ESTAS
AWARD WINNING
Estate Agents 2 Years in a Row

cheffins.co.uk t: 01353 654900

NEW

Pymoor £340,000

An individual detached family home built in 2003 and offering spacious accommodation comprising entrance hallway, cloakroom, lounge, dining room, open plan kitchen/breakfast room, utility room, 4 double bedrooms (ensuite to master bedroom) and family bathroom, together with a single garage, ample off road vehicular parking and enclosed garden. EPR D.

NEW

Soham £230,000

A superbly presented character cottage situated in a popular non estate location within this well served Town. Accommodation comprises entrance porch, lounge, dining room, kitchen, bathroom and 3 bedrooms, together with approximately 70' rear garden. The property benefits from gas central heating and double glazing. EPR TBC

NEW

Ely £369,950

Situated within a highly regarded modern development on the south side of the City, this versatile family home has accommodation which includes entrance hallway, kitchen/breakfast room, cloakroom, first floor lounge, 2 bedrooms (master with ensuite), 2 further second floor bedrooms, bathroom, single integral garage, gardens, gas central heating and double glazing. EPR C.

NEW

Soham £239,950

A well appointed modern town house situated on a residential development, offering versatile accommodation over 3 floors including ground floor entrance hallway, shower room, utility room, 3rd bedroom, first floor lounge and kitchen/breakfast room, 2nd floor 2 double bedrooms (master with ensuite) and family bathroom, driveway, single garage and attractive enclosed rear garden. EPR C.

ELY | CAMBRIDGE | SAFFRON WALDEN | NEWMARKET | HAVERHILL | LONDON

Cheffins

Ely £559,950

An imposing detached family home with versatile living accommodation over 3 floors comprises entrance hall, cloakroom, study, kitchen/breakfast room, dining room, lounge, 4 first floor bedrooms (2 ensuites), bathroom, second floor master bedroom with dressing room and ensuite. The property also has a garage and separate office/family room. EPR TBC

Ely £155,000

Conveniently situated in a central City location, this 1 bedroom duplex apartment is offered for sale with no upward chain and is an ideal first time purchase or investment opportunity. Accommodation, which is split over 2 floors, comprises first floor entrance hall, bathroom and bedroom, second floor lounge and recently fitted kitchen/breakfast room. EPR F.

Sutton £265,000

A well presented detached bungalow situated in a quiet and attractive location at the head of a cul de sac. Entrance hall, lounge/dining room, modern kitchen and bathroom and 2 double bedrooms, together with front, side and rear gardens with rotunda and a recently constructed insulated timber building suitable for use as an office/studio, garage and parking. EPR D.

Soham £285,000

A charming detached cottage which has recently been modernised by the current owners to offer the perfect blend of both modern and character features. Accommodation comprises entrance porch, spacious lounge, separate dining room, superb refitted kitchen and refitted bathroom, 3 bedrooms, gardens, parking and garage. EPR E.

Soham Offers In Region Of £335,000

Situated on a small development, this detached family home has accommodation comprising entrance hall, cloakroom, kitchen/dining room, utility room, lounge, 4 bedrooms (master with ensuite) and family bathroom, garage, parking and gardens. The property also benefits from gas central heating. EPR D.

Ely £239,950

Situated on a popular modern development, this semi detached house has accommodation comprising entrance hallway, kitchen, lounge, 3 bedrooms (master bedroom with ensuite) and family bathroom, together with enclosed garden and parking. EPR C.

Littleport £295,000

An immaculately presented, spacious detached home situated in a small cul de sac development. Accommodation comprises entrance hall, cloakroom, modern kitchen and utility, dining room, lounge, 4 bedrooms (1 ensuite), bathroom, driveway, garage and gardens. The property has the benefit of gas central heating and upvc double glazing. EPR C.

Ely £430,000

A detached Victorian cottage in a sought after central City Centre location within walking distance of the City amenities, King's School & rail line. Improved and updated whilst retaining many character features, accommodation comprises modern kitchen, dining room, lounge, 3/4 bedrooms, bathroom, driveway, single garage, private enclosed rear garden. EPR D.

Littleport £440,000

A spacious detached non estate home close with attractive views to rear across farmland. Entrance hall, cloakroom, lounge, family room, spacious kitchen/ dining room, boot room, utility, 4 double bedrooms (master with dressing area & refitted ensuite), superb refitted bathroom, extensive driveway, double garage and well maintained gardens. No chain. EPR TBC.

naea | propertymark PROTECTED
RICS

cheffins.co.uk t: 01353 654900

Cheffins

LOOKING FOR THE PERFECT FIT?

We take care to match the right people to the right property

- Expert & Professional Advice
- Qualified Staff
- Professional Independent Inventory
- Tailored Management Services
- Competitive Rates
- Property Presentation Advice
- Major Regional Presence
- Effective Local Press Advertising
- Exposure on all Major Websites
- Large Tenant Database
- Email Marketing
- Full Colour Brochures including Floorplans

For a free rental appraisal from one of the best known names in the region please call

01353 663144

Ely £575 pcm

Furnished first 1 bedroom studio flat. Outside there is a communal garden and one parking space. EPC rating E.

Ely £600 pcm

One bedroom apartment with an enclosed courtyard garden and off street parking. EPC rating C

Soham £625 pcm

End of terrace 2 bedroom house close to town centre with shared lawned area to the rear. EPC rating D.

Ely £750 pcm

Newly refurbished First floor 2 bedroom flat. Shared communal garden with three other residents. EPC - tbc

Isleham £700 pcm

Semi detached two bedroom bungalow with garden, garage and driveway. EPC rating D

Ely £825 pcm

2 bed detached bungalow in a cul-de-sac location. With enclosed garden, garage and driveway. EPC rating D.

Ely £900 pcm

Spacious three bedroom detached bungalow. With enclosed rear garden & garage. EPC: E

Ely £1,250 pcm

Modern 4 bedroom detached house. With garden to front & rear, garage & driveway. EPC rating B.

ELY | CAMBRIDGE | SAFFRON WALDEN | NEWMARKET | HAVERHILL | LONDON

* Lettings fees apply

arla | propertymark PROTECTED

RICS

david clark & company

clarkhomes.co.uk
the property people

01353 665020 info@clarkhomes.co.uk 20 Market Place, Ely, Cambs CB7 4NT

Wicken £725,000

- IMPOSING 5 BEDROOM DETACHED HOUSES UNDER CONSTRUCTION TO A HIGH SPECIFICATION BY A J LEE
- Sitting Room with a wood burning stove French doors and bi-fold doors to the rear
- Superb Fitted kitchen/breakfast Room/ dining Room
- Galleried Landing
- 2 En suites
- Integral Double Garage with remote control, insulated doors
- Garden areas
- Predicted EPC- B
- ESTIMATED COMPLETION SEPTEMBER/ OCTOBER 2017

£365,000

- An older style end terrace home in near central location with 2 reception rooms & modern kitchen
- 3 Bedrooms and first floor bathroom
- Long rear garden & off road parking EPC E

Haddenham £200,000

- A modern semi detached chalet-style home, sitting room, kitchen with oven & hob, breakfast area
- 2 Bedrooms and bathroom with shower, garage and the front garden has been gravelled to provide additional parking. EPC Band D

Ely £365,000

- Recently renovated and refurbished older property 3 bed terrace with 2 reception rooms & kitchen
- Town centre location with courtyard garden EPC Band D

Witchford £550,000

- Individual detached bungalow with lounge & modern fitted kitchen/breakfast room
- 4 Double bedrooms with 2 en-suites
- Driveway parking and integral garage EPC Band C

Ely £370,000

- A modern detached home with living room, arch to dining room and modern fitted kitchen
- 3 Bedrooms, updated bathroom and en suite to bedroom 1
- Rear garden, garage and parking EPC Band C

Sutton O.I.E.O £319,950

- A detached cottage with 2 reception rooms and fitted kitchen
- 3 Bedrooms and en suite shower
- Rear garden & parking area EPC Band C

rightmove.co.uk The UK's number one property website
OnTheMarket.com
THE GUILD OF PROFESSIONAL ESTATE AGENTS
NAEA
The Property Ombudsman
ARLA

Peter Michael

Property Sales & Letting Agents 01353 725400

Soham £352,500

Well presented four bedroom detached house in popular location backing onto open countryside. Close to local amenities and Weatheralls and St Andrews Schools. EPC rating B.

Isleham £350,000

Rarely available four bedroom detached bungalow on generous plot in need of modernisation in popular village of Isleham. NO ONWARD CHAIN. EPC rating E.

Soham £219,995

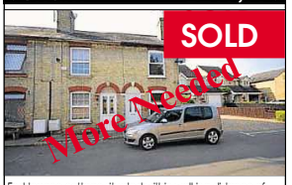

End terrace cottage situated within walking distance of Soham Town centre. Accommodation comprises lounge/diner, kitchen, three bedrooms and bathroom. The property benefits from gas central heating, double glazing, good sized rear garden and off road parking. EPC rating E.

Soham £245,000

Sought after location. Rarely available. Three bedroom semi detached bungalow in need of modernisation. EPC rating C. No Chain.

Soham £1,150 pcm

* No fees to USAF * Link detached house benefiting from solar panels, with open plan lounge/kitchen/diner, three double bedrooms, master with en-suite. EPC rating C. No pets. No Smokers. Available mid August.

Fordham £299,995

Great opportunity to purchase this three bedroom semi detached bungalow in a quiet cul de sac location, Immaculately presented. No Chain.

Soham £385,000

Detached bungalow in sought after location. Well maintained established gardens to front and rear. Three double bedrooms. Double garage. NO ONWARD CHAIN. EPC rating D.

Red Lodge £1,695 pcm

Spacious five bedroom detached house close to RAF Mildenhall and Lakenheath. Easy access to A11 and A14. EPC rating C. Available mid July.

rightmove.co.uk | The Property Ombudsman | The Property Ombudsman LETTINGS | OnTheMarket.com

*Letting fees apply, contact us for more details. No application fees for USAF.

41 High Street, Soham, Ely CB7 5HA
• sales@petermichael.co.uk • www.petermichael.co.uk

Your Guide to Moving Home

Moving home can be a complicated business and in the hectic run up to the big day it is all too easy to forget something vital. The team offers their readers this handy checklist to help avoid any major pitfalls. We suggest you tick them off as you go....

1 4–2 WEEKS TO GO:

- ❑ **Packing** – start packing and sorting through your belongings. Now is a good time to de-clutter and pack items rarely used. Make sure you have plenty of sturdy boxes, bubble wrap and sticky tape.
- ❑ **Removal companies** – get estimates from removal companies, checking that comprehensive insurance cover is available against damage or loss. Is there a packing and unpacking service? Confirm the date of your move with the firm you have chosen.
- ❑ **Insurance** – check on your home contents insurance policies to ensure that you are covered for the move, and covered at your new address.
- ❑ **Utilities** – make arrangements for your gas and electricity meters (plus water meters where relevant) to be read and all your appliances to be disconnected on the day of your move. Arrange to take over gas and electricity at your new address, and make sure that all appliances will be properly fitted, plumbed or connected.
- ❑ **Telecommunications** – Notify your telephone and broadband provider and ask them to make the necessary arrangements for a final account at your present address, and for taking over or installing telephone and broadband facilities at your new home.
- ❑ **Post** – Look into re-directing your post for a few months to make sure you receive all relevant correspondence.
- ❑ **Children** – Look into the possibility of your children, especially young children, staying with family or friends on the day of the move.
- ❑ **Pets** – Make arrangements for any pets to be booked into a cattery or kennels if required. Having your pets microchipped is a good idea and if already microchipped, have the address changed to your new one. Your vet can advise on this.

2

Change of address – tell companies and organisations that you are moving!

Notify:

- ❑ Employer
- ❑ Inland revenue
- ❑ Local council
- ❑ Banks or Building Societies
- ❑ Credit companies, store cards & other accounts
- ❑ Gas, Electricity and water boards
- ❑ Insurance companies
- ❑ Land / mobile phones
- ❑ Internet and cable / satellite TV providers
- ❑ Doctor, Dentist and Opticians
- ❑ DVLA
- ❑ Veterinary surgery
- ❑ TV Licensing

3 1 WEEK TO GO:

- ❑ **Delivery address** – change delivery address of your Cambridge News, milk, groceries and fuel to your new address as appropriate.
- ❑ **Laundry** – do any last minute laundry that you can – have you arranged for a plumber to disconnect your washing machine correctly?
- ❑ **Kitchen cupboards** – go through your kitchen cupboards and throw out anything not in date. Also check that all jars and bottles are correctly sealed before packing.
- ❑ **Fridges / Freezers** – empty and clean out in preparation for moving. If you are moving a freezer and its contents, turn it up to maximum for a couple of days before you move.
- ❑ **Valuables / documents** – put these in safe place for moving day

4 2–1 DAYS TO GO:

- ❑ **Packing** – pack a bag for overnight essentials and toiletries and finish all remaining packing into boxes. Remember to label which room each box is destined for.
- ❑ **Snack box** – pack a box for the kitchen to include essentials like tea, coffee and sugar, as well as the kettle and mugs! Also include other snacks as necessary.
- ❑ **Dismantle and disconnect** – take down curtains, fixtures and fittings and disconnect white goods ready for transport.
- ❑ **Outdoor items** – make sure that these are stacked together and ready to be moved.
- ❑ **Mobile** – place your mobile on charge the night before moving and ensure that all relevant people have your number.

5 ON MOVING DAY:

AT YOUR OLD ADDRESS:

- ❑ Strip beds and pack bedding and nightclothes.
- ❑ Finish packing toiletries box.
- ❑ Direct removal firm personnel or friends helping you move as to what needs to be done.
- ❑ Turn off electric appliances.
- ❑ Disconnect cooker.
- ❑ Turn off boiler / central heating.
- ❑ Turn off water.
- ❑ Read gas meter.
- ❑ Read electricity meter.
- ❑ Secure all windows.
- ❑ Lock all doors.
- ❑ Make final checks and leave key as arranged with new owners.

AT YOUR NEW HOME:

- ❑ Open up & have a look around the new house.
- ❑ Locate fuse box, gas and electric meter and stop cock for reference.
- ❑ Take readings on gas, electric and water meters as appropriate.
- ❑ Organise the direction of boxes to appropriate rooms.
- ❑ Check the van after all is unloaded.
- ❑ Make the beds up for the evening.
- ❑ Sit down and relax – unpack the other boxes the next day.

BOOKSHELF

Former world number one and bad boy of tennis John McEnroe claims he's mellowed – but not completely. He tells **HANNAH STEPHENSON** about fatherhood, fame and love second time around

If you don't mature you'll be a kid your entire life

HE USED to be known for his on-court rages, coining the phrase 'You cannot be serious!' at a Wimbledon umpire in 1981, a line which became as connected to him as his numerous tennis victories.

More than 35 years on, John McEnroe, three-times Wimbledon singles champion and respected BBC commentator, is still courting controversy.

First he said Andy Murray was a 'distant fourth' behind the three main rivals in the Scot's career, Novak Djokovic, Roger Federer and Rafael Nadal, and most recently declared Serena Williams would be ranked '700 in the world' if she had to play on the men's circuit.

Yep, still causing a stir – but he's long since learned to volley away criticism and serve up some self-deprecating humour.

"I'm not mellow compared to the average person, but I'm certainly a lot mellower than I was," he says, gazing out of the window towards the Thames and the Shard, as we sit in his publisher's offices.

He's promoting his second autobiography, But Seriously. His first, 2003's Serious, charted his childhood and early days of tennis – which progressed to seven Grand Slam singles titles, the 'Superbrat' reputation and a tumultuous eight-year marriage to actress Tatum O'Neal, marred by her addiction battles, his hot temper and a prolonged custody battle for their three children.

Now, the follow-up deals with his struggles to reinvent himself as a father, art collector, musician and broadcaster, his relationship with second wife Patty Smyth, and his efforts to be the best father he could to his six children (he has another two daughters and a step-daughter with Patty).

By his own admission, he's been a strict disciplinarian, which hasn't always gone down well.

"If you asked some of my kids, they wouldn't say I'm mellow. I find it ironic that I'm the one more often than not calming Patty down. If you don't mature and mellow and have a better overview and perspective of things at 58, you are going to be a kid your entire life."

They met at a party in 1993, when he was going through his divorce and was at a low ebb.

"If there's any credit for the faint possibility I might have become a slightly better, less selfish person over the last 20 years, the bulk of that should go to Patty," he writes.

After retiring from professional tennis in 1992, at first, he admits he filled the space by smoking more marijuana than he should have done. He stopped when he discovered his children, then in their early teens, were pinching his stash, while Tatum accused him of being a drug addict during the custody battle.

"I was going through a difficult time in my personal life. Sometimes it's hard to look in the mirror and face up to things," he says now.

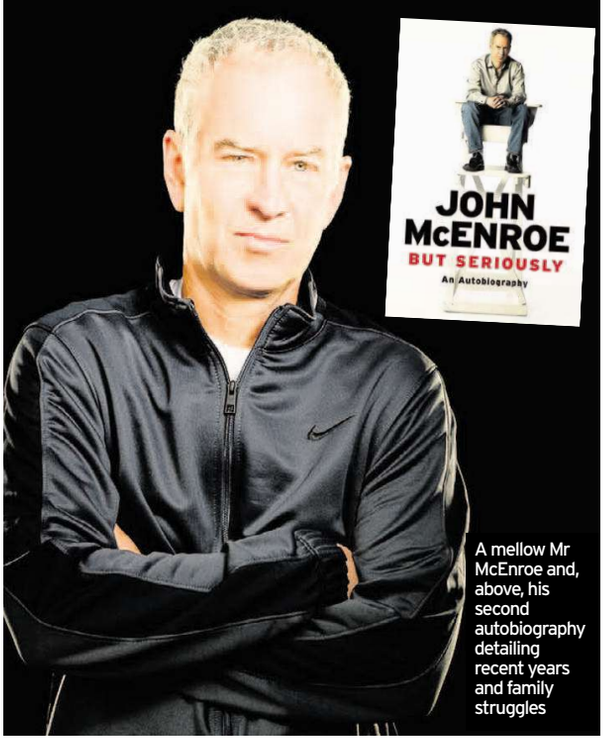

A mellow Mr McEnroe and, above, his second autobiography detailing recent years and family struggles

Two years ago, his eldest son Kevin was arrested for what was thought to be possession of cocaine and prescription drugs. Although the substance found on him was baking soda, his father asked himself what he'd done wrong.

"I felt terrible. His mom had been arrested close by and I couldn't believe it had happened. I was very shocked."

He clarifies his feelings in the book. "I don't want to go into details about my ex-wife's side of the family, but let's just say if you were looking for a stabilising influence as a grandparent, you probably wouldn't choose Ryan O'Neal (Tatum's father).

"Kevin was always such a good person that it's been painful to watch him struggling, but I'm proud of how hard he's worked to get his life back on track over the last couple of years."

Relations with Sean, his second son who has always gravitated towards his mother (and changed his surname to O'Neal), are more difficult. John says he wishes he'd been more sympathetic about the impact of being the son of a high-profile couple in a painful divorce.

"One time when I dropped Sean off I was really afraid that he'd go up and find her dead on the floor. I know that he was deeply affected by that. It was a frightening time. I wish I'd been more sympathetic as to how he was feeling. He's 29 and it seems like we've been unable recently to see eye to eye.

"We speak infrequently. We're in touch through texting or emailing, but I'm hopeful that changes tomorrow.

"I've tried my best," he continues. "On some levels, I haven't been as sympathetic to what it's like to grow up as the son or daughter of John McEnroe and how people look at them. I felt I was doing a reasonably good job. But there are always two sides to a story."

He has little contact with his ex-wife. "Do you call keeping in touch occasional email and occasional text? It's gotten to the point where the best thing for me personally is just as little [contact] as possible, but that might not be the best for my kids with Tatum. They want you to have a good relationship and I totally understand that and I feel bad that we don't. I know that I can't blame it all on her, as much as I'd like to."

In a recent interview, Kevin said his father was a tough disciplinarian and indicated he was still seeking his father's approval.

"A lot of kids do that. At some level I had that with my own father. I mean, how many Wimbledons is enough? How many years do I have to be number one?

"I tell this story where my dad finished second in law school out of 450 people and my mom said, 'Why weren't you first?' I'm like my parents. That's in part why I became who I am."

He never pushed his children into tennis. However, he recalls how, when he'd watch them at sports events, other parents expected him to react.

"Sometimes I'd sit there and not say anything, while parents are expecting me to explode. Then after the event, my kids would say, 'God, you didn't say anything!'

You can't win.

As for fame, he reflects: "If a whole day passed when someone didn't say, 'You cannot be serious!' to me, that would be amazing. Half an hour without it sometimes seems unlikely.

"My feelings about that are a strange juxtaposition of embarrassment and pride: On the one hand, that this is what I represent to people; on the other, at least I represent something.

"Ultimately, pride wins out."

■ BUT Seriously by John McEnroe is published by Orion, priced £20

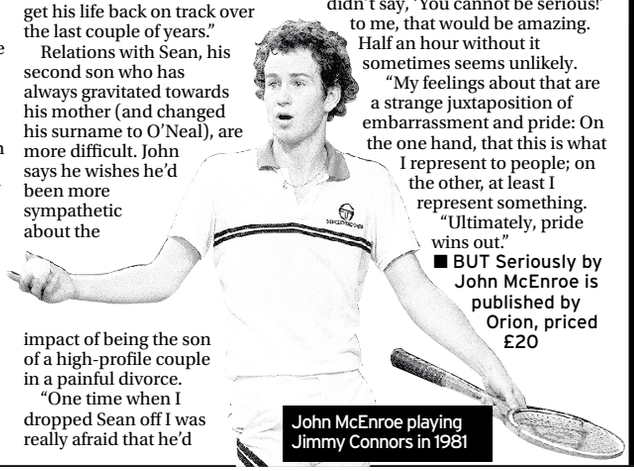

John McEnroe playing Jimmy Connors in 1981

LATEST TITLES

EUREKA by Anthony Quinn, Jonathan Cape, £14.99 (ebook £9.99)

★★★★★

SET to the soundtrack of The Beatles in London's swinging Sixties, Anthony Quinn's Eureka is chock-a-block with sex, drugs and rock n roll, gangsters, arson, unrequited love and the decriminalisation of homosexuality.

Gregarious screenwriter Nat Fane is where he loves to be – at the centre of attention. Through him we meet aspiring actress Billie Cantrip, journalist Freya Wyley, German wunderkind film director Reiner Werther Kloss and gangster kingpin Harry Pulver, as well as a host of other film types.

The story follows the filming of Nat's latest screenplay fuelled by acid trips and written almost scene by scene as they're filming it. The drama of Nat's script parallels the drama of his own life, so closely that characters and stories seem to merge into one.

Immersive and compelling.

HOW TO STOP TIME by Matt Haig, Canongate, £12.99 (ebook £6.74)

★★★★★

THIS fantasy/adventure centres on Tom Hazard, a man who is more than 400 years old, ages at an incredibly slow rate, and has sworn not to fall in love with a normal "mayfly" human.

Trapped in the past as he mourns his centuries-old first love, Rose, Hazard meets Camille, who sparks a process of self-discovery in which he questions what it is to really live. He reflects on his time as a lute player for Shakespeare, a crew member on Captain Cook's voyage, and a jazz pianist bumping elbows with F. Scott Fitzgerald in a boozed up corner of Paris.

Despite spanning continents and time, his most challenging terrain is internal, as he comes to accept himself as he is.

This is a refreshing exploration of how to make peace with one's past selves and future possibilities in a world where moments seem to rush past faster than ever.

BOOKS CHART

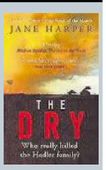

1. The Dry: Jane Harper (right)
2. The Underground Railroad: Colson Whitehead
3. The Power: Naomi Alderman
4. Hot Milk: Deborah Levy
5. Betrayal: Martina Cole
6. Rather Be the Devil: Ian Rankin
7. The Handmaid's Tale: Margaret Atwood
8. The World's Worst Children Two: David Walliams
9. The Couple Next Door: Shari Lapena
10. The Essex Serpent: Sarah Perry

CHART COURTESY OF WATERSTONES

Ely Motor Services

Prickwillow, Ely
Your local and honest car repair centre

FREE SAFETY CHECK

FREE Engine oil top up
FREE collection & delivery
FREE lift to home or work
FREE Courtesy car
• Servicing and Repairs • Tyres
• Exhausts • Cambelts
• Clutches • Diagnostics

Annual service from £80 including vat.
Mot £40.
Please mention Ely News when booking

Call for a free quote on
01353 781178
12, Ely Road, Prickwillow, Ely CB7 4UJ
www.elymotors.co.uk
ELW

Wheels

Volvo sparks a move to electric power

WITHIN three years every new Volvo car will have an electric motor on board.

The announcement brings to an end conventional powertrains used by the Swedish car maker for the past 90 years.

Already Volvo has a number of plug-in hybrids in its line up – notably the XC90 T8 SUV and the Twin Engine V60 estate – which can run purely on electricity.

The new XC60 SUV – due to be released in the next few weeks – will also be available with a plug-in electric option.

According to Volvo – now owned by Chinese auto giant Geely – the announcement represents one of the most significant moves by any car maker to embrace electrification.

"This announcement marks the end of the solely combustion engine-powered car," said Hakan Samuelsson, Volvo's chief executive. "Volvo Cars has stated it plans to have sold a total of a million electrified cars by 2025. When we said it we meant it. This is how we are going to do it."

Speaking in Stockholm at the company's design studio Mr Samuelsson revealed that from 2019 every new model launched by Volvo will use an electric motor in one form or another including fully electric cars, plug-in hybrid cars and mild-hybrid cars.

"This is about the customer," said Mr Samuelsson. "People increasingly demand electrified cars, and we want to respond to our customers' current and future needs. You can now pick and choose whichever electrified Volvo you wish."

The company announced it will launch five fully electric cars between 2019 and 2021, three of which will be Volvo models and two of which will be high-performance electrified cars from Polestar, Volvo Cars' performance car arm.

These five cars will be supplemented by a range of petrol and diesel plug-in hybrid and mild-hybrid 48-volt options on all models meaning that in future there will be no Volvo cars running only on internal combustion engines.

Full details of these models will be announced at a later date.

The decision follows the recent announcement that Volvo is planning to turn Polestar into a new separately branded electrified global high-performance car company.

JAGGARD BROTHERS
MOTOR VEHICLE ENGINEERS LTD

LET JAGGARDS LOCATE YOUR PERFECT VEHICLE

Jaggard Brothers offer to find a vehicle of your choice via our nationwide network of contacts. We will collect, service and fully prepare the vehicle in our own workshops and give it our unique 6 months/6000 miles no exclusion warranty.
Just give us a ring and let us do the work for you.

PART EXCHANGE WELCOME

FINANCE AVAILABLE SUBJECT TO STATUS

MON-FRI 9-5 SATURDAY 9-4
SUNDAY BY APPOINTMENT

01638 720650

www.jaggardbrothers.co.uk
jaggardbrothers.ltd@outlook.com

2 Hammond Close,
Newmarket CB8 0AZ

PROFESSIONAL, FRIENDLY SERVICE DELIVERED BY A CARING, FAMILY BUSINESS

Audi
2013 63 A3 1.4 TFSI Sport 3Dr Sat Navigation Dab Radio 29K miles £12,495

BMW
2013 13 320 ED 2.0D 4Dr Navigation 39K miles £12,995
2013 13 116 1.6D Efficient dynamics 5Dr 38K miles £10,995

Citroen
2012 61 C4 Grand Picasso 1.6 Tdi Vtr + 32K miles £8,995
2011 61 DS3 Style Plus 1.6 Hdi 3Dr 35K miles £6,995
2011 61 DS3 Style e 1.6 Hdi 3Dr Leather 48k Miles £6,495
2010 59 C3 Picasso 1.4 Vtr+ 72K miles £4,450
2008 O8 C3 1.4 Cool 5Dr 38K mlles £3,450
2006 O6 C4 1.6 Sx 5DR 81K Miles £2,450

Fiat
2013 13 500 1.2 Lounge Ac Bluetooth 20K miles £6,995
2010 10 Punto 1.4 Evo Gp 5Dr 48k Miles £4,450

Ford
2014 14 Focus 1.6 Tdci Titanium Navigator Estate Sat Navigation 33K miles £10,695
2013 63 Mondeo 1.6 Tdci Zetec Estate Navigation 47K miles £10,495
2013 13 Fiesta 1.6 ST2 Half Leather 48k Miles £9,950
2013 63 Grand C-Max 1.6 Tdci Zetec 7 Seat 21k Miles £9,950
2014 14 Focus 1.6 Tdci Zetec Navigator Sat Navigation 30K miles £8,995
2013 63 Focus 1.6 Tdci Zetec 5Dr 29K miles £8,995
2014 14 C-Max 1.6 Zetec 23K miles £8,995
2014 14 Focus 1.0 Ecoboost T 6 Speed Zetec 5Dr 28K miles £8,995
2013 62 Focus 1.6 Tdci Titanium 5Dr 43K miles £8,495
2010 10 C-Max 1.6 Zetec 27K Miles £5,995
2011 11 Fiesta 1.4 Tdci Zetec 5Dr 58K miles £5,695
2010 59 Fiesta 1.4 Lx 3Dr 52K miles £5,495
2009 O9 Fiesta 1.2 Style Plus AC 113K miles £3,795
2006 56 Fiesta 1.4 Zetec Climate 80K Miles £2,995

Hyundai
2013 63 ix35 se 4wd Navigation 57K Miles £11,995
2012 12 i30 Active Bluedrive 1.6 Crdi 5Dr 50K miles £7,695
2012 12 i10 1.2 Classic Ac 31K Miles £4,450

Nissan
2014 64 Qashqai 1.2 Acenta Premium DIG-T Navigation 14K miles £13,995
2012 12 X-trail Tenka 2.0 Dci Auto Sat Nav Leather Seats 64K Miles £12,495
2013 13 Juke 1.6 Visia 5Dr 14K miles £8,995
2009 O9 Qashqai 1.5 Dci Acenta 60K Miles £6,295
2007 O7 Nissan Micra Initia 1.2 3 Door 114K Miles £1,595

Peugeot
2014 14 2008 1.4 Hdi Active Estate 15K Miles £8,995
2014 14 2008 1.6 Vti Active Estate 27K Miles £8,995
2009 59 207 1.4 S 5Dr 66K miles £3,995
2007 O7 207 1.4 S 5Dr 108K Miles £2,450

Renault
2011 11 Kangoo 1.5 Dci 3 seats expression Wheel Chair access Ramp 32K miles £7,495
2012 62 Clio 1.5 Dci Dynamique Tom Tom 5Dr Sat Navigation 48K miles £5,995
2011 11 Kangoo Expression Wheel Chair access Ramp 1.6 Auto 3 seats 66K miles £5,995
2011 11 Clio 1.2 Dynamique Tom Tom Ac Sat Nav 61K Miles £3,995
2007 O7 Clio 1.2 Campus Ac 64K Miles £2,450

Skoda
2011 61 Fabia 1.2 Tsi Elegance 36K Miles £6,695

Toyota
2013 13 Aygo 1.0 VVTi Fire Ac 5Dr 16K miles £5,750
2014 14 Aygo 1.0 move sat Navigation 21K miles £6,395
2013 13 Yaris 1.3 VVTi TR 3Dr 28K miles £6,595

Vauxhall
2014 14 Astra 1.6 Exite 5Dr 24K Miles £7,995
2011 11 Zafria 1.7 Cdti Exclusive 7 Seat 52K miles £6,495
2013 13 Corsa 1.3 Cdti Ecoflex 5Dr 27K miles £5,995
2011 11 Corsa 1.4 SXI 3dr 23K miles £4,995

Volkswagen
2014 14 Touran 1.6 Tdi S BlueTech 7 Seat 35K miles £11,495
2012 12 Passat S Bluemotion 1.6 Tdi Estate 86K miles £6,995
2010 10 Golf 1.6 Tdi Se Auto Estate 72K Miles £5,995
2005 58 Golf 1.6 FSI S 5Dr 73K miles £3,950

Other Makes
2013 63 Honda CR-V SR -I DTEC 1.6 Diesel 27K Miles £15,495
2012 62 Honda Jazz 1.3 i-Vetec ES 5Dr 50K miles £6,995
2010 10 Seat Ibiza 1.4 Sport 3Dr 28K miles £5,995
2004 O4 Mercedes 220 Cdi Elegance Auto Estate 92k Miles £4,450
2007 57 Suzuki Swift 1.3 GL 3Dr 74K miles £3,495
2007 57 Seat Ibiza 1.4 Sport 3Dr 59K miles £2,995

COMMERCIAL VEHICLES
2014 14 Citroen Dispacth 1.6 Hdi 1000 L1H1 Enterprise 65K miles £8,495+VAT
2014 64 Citroen Nemo 1.3 Hdi Enterprise 15K miles £6,495+VAT
2014 14/64 Citroen Berlingo 1.6 Hdi 625 Enterprise Choice From 57k,23k,21k £6,450+VAT
2012 62 Fiat Doblo 1.3 Cdti 16v multijet Choice From 41K miles £4,695+VAT
2011 11 Ford Transit 2.4 Tdci 350 crewcab 1 Way Tipper 30K miles £12,950+VAT
2011 11 Ford Transit 2.2 Tdci 280 SWB M/Roof 59K miles £7,250+VAT
2011 11 Ford Transit 2.2 Tdci 280 SWB M/Roof 61K miles £7,250+VAT
2012 62 Ford Transit Connect 1.8 Tdci 75ps T200 41K miles £5,950+VAT
2009 59 Ford Fiesta 1.2 Van 61K miles £3,995 No VAT
2010 10 Peugeot Bipper 1.4 Hdi S 114K Miles £3,450 No VAT
2015 64 Peugeot Partner 1.6 Hdi Crew Van 5 seats 42k miles £7,695+VAT
2013 63 Renault kangoo ML19 1.5 Dci 36K Miles £5,450+VAT
2011 61 Renault Trafic LL29 2.0 Dci Crew Cab 47K miles £8,495+VAT
2009 O9 Toyota Hi-Lux 2.5 D-4D 120 HL2 Double Cab Hard Top Ac From 74k 66k 25kMiles £8,695+VAT
2013 13 Mercedes - Benz Sprinter 313 long wheelbase / high roof 120k miles £8,495+VAT
2013 63 Mitsubushi L200 2.5 Di Crew Cab Lwb Warrior 31K Miles £11,995+VAT
2010 60 Vauxhall Vivaro 2900 2.0 Cdti Swb 64K Miles £6,495 NO VAT
2007 57 Vauxhall Combo 1.3 Cdti 122k Miles £2,450+VAT
2008 58 Vauxhall Corsa 1.3 Cdti Van 58K miles £3,695+VAT
2008 58 Vauxhall Corsa 1.3 Cdti Van 95K miles £3,250+VAT
2013 62 Volkswagen Transporter T28 2.0 Tdi 102ps SWB 46K miles £11,995+VAT

2014/ 64 Qashqai 1.2 Acenta Premium DIG-T Navigation, 14K miles
£13,995

2007/ 57 Seat Ibiza 1.4 Sport 3Dr, 28K miles
£2,995

Jaggard Brothers Used Vehicle Policy: All vehicles all fully serviced prior to delivery, cambelts renewed if required. Full 12 month MOT. Any tyre below 3mm replaced before delivery. Comprehensive Jaggard Brothers 6 month or 6000 miles (whichever occurs first) warranty.

Wheels

Dacia Logan MCV

LOGICAL: The frugal and roomy Dacia Logan MCV

SO you've got less than £11,000 to spend on a car but it needs to be spacious to accommodate the family and have plenty of luggage room for the same reason.

So which used car dealer do you visit for the best deal?

Well if you have any sense you won't bother with any of them, as you can now get a brand new car that meets your criteria and comes with a generous three year, 60,000 mile warranty.

And best of all the car in question is powered by a beefy 1.5-litre diesel engine that will average a phenomenal 80 miles per gallon.

The car that defies financial logic is the new version of the Dacia Logan MCV, a generously sized, five-seater estate car with a boot area so large you could almost sleep in it. Fold the 60/40 split rear seatbacks down and the space jumps from 573 litres to a van-like 1,518 litres.

The clue is in the letters tagged on to the end of the name. MCV stands for Maximum Capacity Vehicle.

Appealing to cost conscious drivers who need something much larger than their budget would normally run to, the Logan is available in three different trim levels with the Ambiance – looked at here – the middle of the range model at £10,895.

And for that you get a car that's not only spacious but comes with air conditioning, DAB radio, electric front windows, stop/start, remote central locking and daylight running lights. In fact all the things that most people would want.

Despite its budget price tag the Logan is well put together and when you get behind the wheel you find it's actually rather nice to drive too, with an impressive amount of torque and plenty of power in the lower gears.

There's a five-speed manual gearbox, although fifth is very much an overdrive gear ideal for cruising on the motorway when the rev counter is just hitting 2,000 revs at 70 miles per hour, ensuring relaxed, frugal motoring.

For fast overtaking you need to drop down a cog but when you do the Logan is quick to respond and happy to do so.

Petrol engined models are available - the entry level Logan is priced from just £7,295 – but the 1.5-litre diesel is by far the best performer.

The suspension is a little on the soft side but it handles well even when driven quickly through tights bends and provides a very comfortable ride.

In fact for me there are very few negative points on a car which – since the Romanian company was re-launched by parent company Renault in 2004 – is fast winning fans all over Europe for economy motoring. More than 100,00 Dacias have been sold in the UK since the company launched here in 2013.

OK so on the Logan you have to adjust the side mirrors manually and you always have to use the key to open the boot rather than have a release catch and there is no height adjustment on the driver's seat but apart from these the Logan Ambiance fills most people's requirements.

And it's interesting to note how well Dacia has done in surveys carried out among owners. If they weren't happy they would be the first to shout about it.

CITY OF ELY MOTORS
137 LYNN ROAD, ELY, CAMBRIDGESHIRE, CB6 1DG
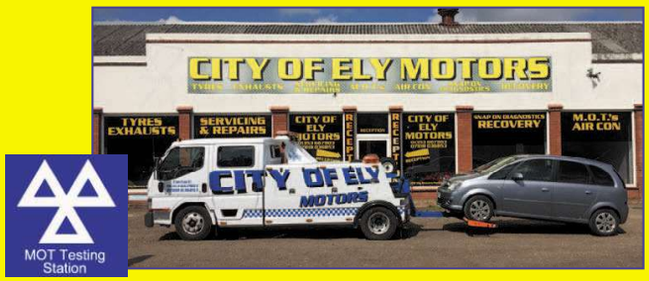

MOT Testing Station
MOT & SERVICING • EXHAUSTS • AIR CONDITIONING
TYRES • FAULT DIAGNOSTICS • ROADSIDE RECOVERY
www.cityofelymotors.co.uk
TELEPHONE: 01353 667903 RECOVERY: 01353 669035
Open Monday - Friday 8.30 - 5.30, Saturday 8.30 - 12.00
FOR 24/7 RECOVERY SERVICES, CONTACT US ON: 07818 036853
©LW

B&T
Motor Repairs
• MoT Testing & Repairs
• Service & Repairs
• Computer Diagnostics
• Air Con Servicing
• Tyres & Exhausts
• Prompt, friendly service
62 Cambridge Road, Ely CB7 4HT
Telephone 01353 667788
www.bandtmotorrepairs.co.uk

GLOVERS AUTOCENTRE
CHETTISHAM GARAGE
LYNN ROAD, ELY, CAMBS, CB6 1SA
WE HAVE NOW OPENED
OUR NEW FULLY EQUIPPED
M.O.T BAY
TO BOOK YOUR
CLASS 4, 5 OR 7 M.O.T
TELEPHONE US ON 01353 664234
www.ggvs.co.uk

motors marketPLACE

cambridge-news.co.uk/bookonline

Private 01223 666637 Trade 01223 434291

Online, Mobile & Tablet

DRIVE OUR WAY FROM £9.99

motors marketPLACE

cambridge-news.co.uk

Ford

FORD FIESTA ZETEC 82

1.2ltr, 2009, Red, 3 Door Hatchback, excellent condition, regularly serviced, 2 lady owners, only 58k, cd, pas, e/w, e/m, heated front screen, B/t, MOT 11 months.

£3,750

01799 524404 or 07850 446601

Smart

SMART FORTWO PASSION MHD AUTO

1ltr, 2012, Red with Silver, Coupe, only 13,000 mls, panoramic roof, sat-nav, a/c, alloys, nil tax, ffs. As new condition. Only

£4,100

01763 838189 or 07956 648467

Cars Wanted

CARS & VANS

WANTED FOR INSTANT PAYMENT
ANY AGE, ANY CONDITION
HIGH OR LOW MILES
INCLUDING CLASSICS.

£100 - £25K

01223 785114

VINTAGE MOTORBILIA

Vintage/classic cars & motorcycles wanted
Garages, workshops & sheds cleared
Considerate assistance with deceased estate

We also buy:

- Vehicle & automobilia collections
- Petrol pumps, globes & any signs
- Oil & petrol cans
- Motoring photographs & ephemera
- Garage tools & equipment
- Vehicle parts & accessories
- Motoring memorabilia

Good price paid and prompt collection

Call: 07788 961514

BMW

BMW 320D SE

2ltr, 2007, Grey, Coupe, Diesel, 184000 mls, 10 mths MOT, FSH. Minor markings on passenger side. Otherwise in good condition.

£3,595

07790 101764

collect-my-vehicle

WWW.COLLECT-MY-VEHICLE.CO.UK

WE BUY **ANY** VEHICLE
Cambridge, Newmarket and Royston Areas

We pay anything from £50 - £10,000! We buy **ANY** vehicle with or without an MOT, unwanted or accident damaged, non-runners & classic vehicles.

We pay cash instantly and provide a FREE collection service within **ONE HOUR.**
We will beat any like-for-like offers.
And we can provide destruction certificates for any end of life vehicle.

WE ALSO NOW **BUY MOTORCYCLES.**

Call us on 01223 632 479 (Cambridge) or 01763 262 882 (Royston) or email collect@collect-my-vehicle.co.uk or visit our website: www.collect-my-vehicle.co.uk

we'll buy your Car or Van!

Any Car! Any Condition!

CASH ON COLLECTION
£100 - £10k
Fast Friendly Service - Anytime 24/7

Get a free quote at
www.webuyyourcarforcash.co.uk
or call

01223 480058

WE BUY ANY CAR / VANS

BEST PRICES GUARANTEED
DON'T DELAY.

£750 - £25,000

CASH TODAY - TOP PRICES PAID WE COME TO YOU

- HIGH MILEAGE
- CLASSICS
- MOT FAILURES
- CAMPERS
- VANS
- DAMAGED

ANYTHING CONSIDERED
FAST FRIENDLY, REPUTABLE LOCAL BUYER.

07944 787899

24/7 POLITE SERVICE

CHARLTON Recycled Autoparts

OLD CARS WANTED
FOR RECYCLING & DISPOSAL
FREE COLLECTION

Call us today on 01223 832656

Direct online link to DVLA for quick Certificate of Destruction. ATF Licence number 75119
*Free collection within 30 miles

Motorcycles

MOTORCYCLES & SCOOTERS WANTED FOR CASH.

- Absolutely anything considered.
- Garages cleared.
- Instant cash paid.

Tel : 07713 082982 / 01480 407754
www.blackcatbikes.net

Motorcycle Accessories & Spares

6 volt 21 watt bulbs (8) type number 317 for car/motorcycle indicators, difficult to source these days and normally over £1 each. selling 8 for £4 (Gt Shelford) £4 Tel: 01223 843802

CLUTCH levers two Suzuki motorcycle alloy clutch levers 30mm centres x 175mm long with ball end, may fit other makes £5 the pair £5 Tel: 01223 843802

LUCAS 6 volt Ignition Coil for motor cycle or car, genuine Lucas part No MA6 size 130mm long x 50mm dia with mounting bracket. These cost £25 new, asking only £5 (Gt Sheford) £5 Tel: 01223 843802

BRIGHT SPARKS CHOOSE

motors marketPLACE
cambridge-news.co.uk

Campers & Motor Homes

WANTED

MOTORHOME/ CAMPERVAN

Any make model, year or condition. Anything Considered. Cash paid. Private buyer.

Tel: 07376 393703

On the Road

24/7 Advertising for private and trade

Car Accessories

LUCAS heater switch/rheostat genuine Lucas part for Austin/ Morris Mini and other British cars. Used, slight crack in insulator which does not effect the working (Gt Shelford) £10 Tel: 01223 843802

PARCEL SHELF Parcel shelf for Toyota Previa, excellent condition. Godmanchester area. £10 ono Tel: 07548 120406

PARCEL SHELF Parcel shelf for 2010 Toyota Verso S .Excellent condition. Godmanchester area. £10 ono Tel: 07548 120406

RADIATOR expansion tank brass from MG, Austin or Morris (not sure of model) used condition with some dents and soldered repair but serviceable (Gt Shelford) £5 Tel: 01223 843802

In Car Entertainment

CAR Stereo Cassette player Panasonic model R111L 12 volt circa 1990, will power 4 speakers x 15 watt. suit classic car. £5

SERVICE manuals for Philips DC553 car stereo radio cassette player. Also new On/Off /Volume & Fader switch for same radio. £5 ono Tel: 01223 843802

Tyres, Wheels & Exhausts

CAR Inner tubes two size 155/ 165/175 x 13" both patched but air tight, OK for banger racing or for kids swimming pool. FREE to collect from Great Shelford £1 Tel: 01223 843802

ELY news READER OFFER

SAVE 3p a litre when you fill up!

Choose from any one of these filling stations:

Even more to choose from!

To get your saving, cut out and give this ad to the cashier.

Esso

Histon Road, **Cambridge**
Ely Road, **Witcham Toll**
Fiveways, **Barton Mills**
Field Road, **Mildenhall**
Start Hill, **Bishop's Stortford**
London Road, **St Ives**
Fornham Road, **Bury St Edmunds**
The Street, **Great Barton**
Arlesey Road, **Stotfold**
Bridge Road East, **Welwyn Garden City**
Hertingfordbury Road, **Hertford**
Great North Road, **Hatfield**
Kitson Way, **Harlow**

bp

A505, **Duxford (opposite IWM gates)**
Ermine Way, **Arrington**
Elizabeth Way, **Cambridge**
High Street, **Harston**
Huntingdon Road, **Lolworth**
Cherry Hinton Road, **Cambridge**
Dartford Road, **March**
Cambridge Road, **Stansted**
London Road, **Biggleswade**
Great North Road, **Eaton Socon**
A10 Baldock Road, **Buntingford**
Baldock Road, **Letchworth**
March Road, **Hartford**

Terms & Conditions: Cannot be exchanged for cash. Offer valid until 31st July 2017. No photocopies accepted.
Cannot be used in conjunction with any other offer. Offer may be suspended at any time and is available for print copy readers only.

Don't Brake the bank!

find a bargain here

motors marketPLACE
cambridge-news.co.uk/marketplace

motors marketPLACE

marketPLACE

Online, Mobile & Tablet • Private: 01223 666637 • cambridge-news.co.uk/bookonline • Trade: 01223 434291

ANY ITEM ANY PRICE NOW JUST £10 WHEN BOOKED ONLINE
DON'T FORGET IT'S STILL FREE* FOR ANY ITEM UNDER £100!

FREE Under £100* | Sales From £10.00 | Motors From £9.99 | Pets From £22.00

ADD YOUR PICTURE & SELL QUICK

*FREE for any item under £100, higher priced items just £10 when booked online. Excludes pets, motors and trade.

How to advertise

PRIVATE ADVERTISING

Browse 24/7 Online, Mobile & Tablet
cambridge-news.co.uk/marketplace

Book 24/7 Online, Mobile & Tablet
cambridge-news.co.uk/bookonline
01223 666637
Monday - Friday: 8.30am - 5.30pm

Text 24/7 (private bookings only)
82070 Individual items under £100 only*
Start your text with **CAMB** followed by a space
Advert comprising of no more than 20 words.
£1.50 All advertisements are subject to approval.

TRADE ADVERTISING

Browse 24/7 Online, Mobile & Tablet
cambridge-news.co.uk/directory

Book 24/7 Online, Mobile & Tablet
cambridge-news.co.uk/bookonline
01223 434291
Monday - Friday: 8.30am - 5.30pm

NEWSPAPER SUBSCRIPTIONS

Subscribe&Save
When you order your local newspaper
localworldsubs.co.uk

Buyaphoto
cambridge-news.co.uk/buyaphoto
03444 060 910
Monday - Friday: 9am - 5pm, £2.50 Booking fee over the phone.

*FREE for any item under £100, higher priced items just £10 when booked online. Excludes pets, motors and trade.

Items Wanted

24/7 Advertising for private and trade

WANTED
VINYL RECORDS
Cash paid! Whole collections bought!
Anything considered from 50s, 60s, 70s, 80s & 90s!
Tel: 07972 362183

WANTED
MOTORCYCLES and SCOOTERS
Good, bad or ugly, everything considered. Check your garage or shed, and turn that bike into bread.
Tel: 01353 663502

Family

24/7 Advertising for private and trade

Baby & Nursery Equipment

GRACO travel cot suitable from birth to 2 years with mattress easy to assemble folds away in travel bag for easy storage also has a toy bar and canopy/hood in excellent condition £45 Tel: 07935 297240

GRACO Travel Cot suitable from birth to 2 years with mattress folds away for easy storage in a travel bag comes with a removable toy bar and a canopy/hood excellent condition £45 Tel: 07935 297240

GRACO travel cot suitable from birth to 2 years with mattress easy to assemble folds away in travel bag for easy storage also has a toy bar and canopy/hood in excellent condition £45 Tel: 07935 297240

Bags, Briefcases & Luggage

SUITCASE — Tripp Navy 2 wheel aluminium frame with telescopic handle. 75cm x 51cm Additional compartment on front of case. Excellent condition. £10 Tel: 01353 661962

SUITCASE — Carlton Black 2 wheel aluminium frame with telescopic handle. 65cm x 45cm. Additional compartment on front of case. Excellent condition £10 Tel: 01353 661962

Bicycles & Accessories

FOLDING bikes Two 20 inch folding bikes. Good condition but need new inner tubes. £15 the pair. £15 ono Tel: 01353 664676

CYCLE girls GIRLS CYCLE 24" WHEELS 10 GEARS COLOUR PINK. £15 Tel: 01223 420187

CYCLE boys BOYS CYCLE 24" WHEELS 18 GEARS COLOUR GREY/ PURPLE. £15 Tel: 01223 420187

BOOK via MOBILE

Books, Magazines & Videos

CRIME BOOKS FOR SALE 19 books both hardback and paperback, good condition, including Christie, Dexter, Marsh, Marston, Graham, Sayers, Jennings and Conan Doyle. £10 ono Tel: 07548 120406

BOOK FOR SALE CGP GCSE German Complete Revision & Practice book with audio CD .Excellent condition. Godmanchester area. £5 ono Tel: 07548 120406

SKULDUGGERY PLEASENT 6 books by Derek Landy, 2 hardback and 4 paperbacks. 5 books in excellent condition, 1 paperback worn. Live in Godmanchester £10 ono Tel: 07548 120406

ACTING MEMOIR Autobiography of George Baker (Theatre & TV actor). HB with dj in VG cond. Early life in Bulgaria. Can post. £10 Tel: 01458 443264

HENDERSON'S BOYS All 7 books in the Henderson's Boys series by Robert Muchamore. All good condition. Godmanchester area. £10 ono Tel: 07548 120406

Clothes for Her

DRESS FOR SALE 'Coast' sleeveless size 16 long dress in cerise, pleated, v neck , worn only once . Excellent condition. Godmanchester area. £25 ono Tel: 07548 120406

LADIES CLOTHES 2 bags of size 10/12 ladies clothes for sale in excellent condition. Includes jeans, tops, skirts. Godmanchester area. £8 ono Tel: 07548 120406

Dance Clothes & Shoes

PROM Dress Beautiful electric blue prom/evening dress, full length, jewelled bodice — worn once — perfect condition designer style £28.00 Tel: 01638 602235

RELAX & BOOK anywhere you want
marketPLACE
cambridge-news.co.uk/bookonline

Legal Services

Inheritance Legal Services Ltd
ELY STANDARD BUSINESS AWARDS 2016 WINNER

Our low cost, fixed fee services include:
- Making your Will
- Arranging a Lasting Power of Attorney
- Protecting your home for your family
- Pre-Paid Funeral Plans
- Probate

For more information, or to arrange a free home visit up to 8pm, please call your local office.

218 Cherry Hinton Road, Cambridge T: 01223 795050
17 Market Street, Ely T: 01353 723106

Safe to do business with Code Compliant

www.inheritancewills.co.uk

Mobility

WALKER/SHOPPER,4 wheel, sit—on,Shop'Bag,Brakes,...£20 Also 3 Wheel/Walker Shopper, Brakes,Fold Flat,As New,(From Days),Can Deliver locally,.... £18 Tel: 07903 166493

Newspapers & Magazines

WIRELESS WORLD
385 issues from 1951 to 1982 with 25 years complete issues and only 7 years with 1 issue missing plus 8 duplicates. 12 random issues, 1946 - 1950.
The lot:
£60
Collection from Willingham 01954 260532

Toys & Games

CHILDRENS Paddling Pool Rectangular shape.Sturdy Construction. Inflates in minutes. Included 240v electric air pump. Length: 178cm, Width:127cm, Depth: 41cm Bargain as new £12 Tel: 01353 661962

CHILDRENS Paddling Pool Rectangular, sturdy construction. Inflates in minutes. Included 240v electric air pump. Size: Length 70 ins, Width 50 ins, Depth 16 ins. As New £12 Tel: 01353 661962

Watches & Jewellery

PANDORA Ring Size 52 — silver crown ring, hardly worn like new. £20.00 Tel: 01638 602235

It's Mobile!
cambridge-news.co.uk

Mind, Body & Soul

24/7 Advertising for private and trade

Disability

STAIRLIFTS
STAIRLIFTS FULLY FITTED £1395.00
SECONDHAND FROM £795.00

MOBILITY SCOOTERS FROM £395
ADJUSTABLE BEDS, WALKING AIDS
RISE & RECLINE CHAIRS FROM £595
WHEELCHAIRS
BATHLIFTS, SMALL AIDS
BEEMOBILE 01223 246425 ©LW

BUY & SELL where ever you are!

Massage & Therapy

Chinese Mixed Massage
New in Cambridge!
Professional Massage
07404844686 ©LW

Pets

24/7 Advertising for private and trade

Pet & Animal Accessories

SEAT Covers Very heavy duty seat covers — suitable for dogs in the car. New condition — rear and front seats. £20 Tel: 01638 602235

FREE LISTINGS
classifiedmarketplace.co.uk

Nail it down!
Find a local reliable tradesman here

marketPLACE
Browsing: cambridge-news.co.uk/**directory**
booking: cambridge-news.co.uk/**bookonline**
Make a Speedy Sale
classifiedmarketplace.co.uk

Home

24/7 Advertising for private and trade

Articles Wanted

BOWES&CO Pay cash! £5—50,000 for Jewellery, All Gold & Silver Items Prestige Watches, Coins, Medals ,Antiques, Collectables, Musical instruments, all Items of value considered for purchase or loan valuations. 55 Burleigh Street Cambridge. Polite and considerate service, free genuine advice. Parking Available by request Tel 01223 360287 www.bowesandco.co.uk

MOBILITY walker/rollator Mobility walker/rollator v.g.c Adjustable height handles, black shopping basket Folds flat, lockable brakes, 3 wheeler. Witchford nr Ely £25 ono Tel: 07817 592438

Bathrooms & Accessories

BATH board slatted bath board new never used £8 Tel: 01223 880227 or 07929 800807

Beds, Bedding, Bedrooms

BED FOR SALE Children's single cabin bed with 3 storage drawers. Light coloured wood effect. No Mattress. Good condition. Godmanchester area. £20.00 ono Tel: 07548 120406

BEDROOM UNIT FOR SALE Wood effect children's bedroom unit with 4 drawers and wardrobe hanging space. Height 111cm Width 93cm Depth 54cm. Good condition. £20.00 ono Tel: 07548 120406

SINGLE Electric Bed Single Electric Bed as new condition £100.00 Tel: 01353 688080 or 07484299488

in print, online and mobile

Carpets & Rugs

P G CARPETS

HOME SELECTION SERVICE
Free
Fitting/Gripper/Door Bars with all carpets sold
Good selection of Vinyls
SPECIAL OFFER
Heavy Domestic Twist Carpet £5.99 sq mtr fitted
Tel: 01223 423397 / 07860503599
Free Estimates-
Anytime Anywhere
Est 1990
pgcarpetscambridge.co.uk

Computer Accessories

CANON SCANNER Canon CanoScan LiDE 100 scanner.Very good condition. Godmanchester area. £10.00 ono Tel: 07548 120406

Dining Furniture

ROUND DINING TABLE Closed 31", extends to sit six people. Very good condition £50 Tel: 07858 745743

DIY & Tools

LIGHT Staging 4.2M x 450 mm Gd quality, vgc. Probably Youngman. Hardly used. Alloy box section stiles, rubber inserts, slatted wood decking, cap. 3 persons or 600 lbs. £80 each £80 ovno Tel: 01353 775037 or 07740 435573

LADDER Ladder — Double Extension. Each ladder is 3 meters. Suit DIY or Professional. St. Ives area. Collection only £45 ovno Tel: 07715 231424

HINGES Pair of SOSS invisible hinges No. 216. Unused. St. Neots £25 Tel: 07525 095015

JIGSAW Energer electric jigsaw 550W ENB454JSW unused. St.Neots £20 Tel: 07525 095015

Home Appliances

PASTA MAKER Argos pasta maker in excellent condition for sale, hardly used. Godmanchester area. £8.00 ono Tel: 07548 120406

SET of 5 copper base saucepans Set of 5 copper base saucepans. As new 5" milk pan,2 x 6", 7" & 8" with lids. £80 Tel: 01353 615230

SET of 5 copper base saucepans Set of 5 copper base saucepans. As new 5" milk pan,2 x 6", 7" & 8" with lids. £80 Tel: 01353 615230

Household Miscellaneous

NEW VELFAC WINDOW NON OPENING.

Door Size Window. For aperture 900mm x 2100mm. Finished size 876mm x 2068mm. Outside frame white RAL 9010, inside plane wood. Triple Glazed argon filled. Weight 78.3 kg.
Surplus to requirements due to incorrect size, still wrapped as shipped. Buyer Collects.

£400 ovno

Great Abington, Cambridge 07794 036551

AUTHENTIC Egyptian Painting Individually hand painted in Egypt on genuine papyrus paper. (Nebamun's Fowling Party). With certificate of authenticity. Framed. 35cm x 30cm. £45 Tel: 01353 741901

STAINLESS Steel Saucepan Set Norwegian Copper bottom saucepans.Set consists of: 3 pint 4 pint and 5 pint saucepan. Excellent condition only selling as have an induction hob £20 Tel: 01353 661962

AKURA Colour Television 19inch tv, Note this is twelve volt only 12 volt dc, with power supply, remote control, VGA, scart for use on a boat, caravan or other,st ives. £50 Tel: 07791 034695

BINOCULARS Hilkinson Ascot binoculars 10 * 50, wide angle, good condition (one lens cap missing), sold with case. Godmanchester area £15.00 ono Tel: 07548 120406

CAMPING Gaz Portable pair. Stove and lamp, boxed model c270 and c270 pz, butane,propane mix, containers ideal for caravan, camping, outdoor. st ives. £22.00 Tel: 07791 034695

DELONGHI Mini Oven White electric oven, time, temp and power settings, sits on kitchen worktop.Ideal for ready meals, pies and cook fish. st ives £45 Tel: 07791 034695

HOZELOCK ac plus Electronic Water timer, fits to outside garden tap and then hoze and sprinkler and set time for switching on/ off to water the lawn.st ives £15 Tel: 07791 034695

IP44 Plugs two 110v 16amp industrial plugs to connect power tools to generator/transformer on building sites etc (collect from Great Shelford) £1 Tel: 01223 843802

NESCAFE Dolce Gusto coffee machine, only used a few times. Includes about 30 Grande and Barista pods, makes gorgeous coffee. Absolute bargain at only £10 Tel: 07867 603615

WINDOW UPVC Double Glazed,With cill, Single Opening,560x1190,Used but very good condition,with locking key,ideal garage etc. £20 Tel: 01954 212610

WINDOW UPVC Double Glazed,With cill, Single Opening,560x1190,Used but very good condition,with locking key,ideal garage etc. £20 Tel: 01954 212610

BINOCULARS Halina Discovery binoculars. 16*50, FG Field 3.9. Very good condition. Sold with case. Godmanchester area. £10.00 Tel: 07548 120406

DIMPLEX cold watcher Compact floor standing mains heater, variable heat control control ,500 watts,very efficient. st ives £40 Tel: 07791 034695

METALLIC colour picture seascape with Puffins by Vernon Ward, glass fronted in wooden frame, 52cm x 42cm. £10 Tel: 01353 741901

NAVIGATION lights Pair for cabin cruiser as new never fitted, red and green for river craft etc plastic, twelve volt operation. st ives £12 Tel: 07791 034695

ROLLER blind Royal blue roller blind with fittings size 104 inches wide 76 inches drop can be cut gc £5 Tel: 01223 880227 or 07929 800807

cambridge-news.co.uk/bookonline

WHITE dining room table Drop leaf, approx two foot square, legs detach, two wooden chairs with blue seat covers.st ives. £20 Tel: 07791 034695

5—BAR GATE 3.6M unused, as new, good quality and vgc. Bargain. £100 Tel: 01353 775037 or 07740 435573

BLACK and Decker wood plaining machine DN 710/D6 good condition £15 Tel: 01763 261779 or 07919 182263

GENTS dark blue over coat Large wool and cashmere, lined smart and warm,st ives £28 Tel: 07791 034695

METAL beer barrel With tap, pressure gauge and stand. Holds 9 gallons — for home—made beer £10 Tel: 01353 664676

CARAVAN steps rubber tread caravan 2 step steps on metal legs vgc. £10 Tel: 01223 880640

Kitchen Electrical Appliances

FOOD PROCESSOR Kenwood food processor for sale with attachments, good working order. Approx 10 years old. Godmanchester area. £10 ono Tel: 07548 120406

BRAND New Kitchen Tap Blanco Arti BM4552 kitchen tap Chrome finish — swan neck. Still in box cost £144 accept £60. £60 Tel: 01353 615230

BRAND New Kitchen Tap Blanco Arti BM4552 kitchen tap Chrome finish — swan neck. Still in box cost £144 accept £60. £60 Tel: 01353 615230

COFFEE MACHINE Charles Jacobs Expresso Coffee Machine in red.Very good condition. Godmanchester area. £12.00 ono Tel: 07548 120406

TASSIMO COFFEE MACHINE Bosch Tassimo coffee making machine.Good condition. Godmanchester area. £10.00 ono Tel: 07548 120406

PUTTING
A good deal
It's a sale in one

market PLACE

Kitchen Furniture & Fitments

KITCHEN FOR SALE

VGC shaker style kitchen, beech effect wall and floor units, sink, worktop, dresser unit, cornice, plinths, under worktop integrated fridge and freezer.
The units will fit a kitchen up to 4.5m by 3m in size. Can also provide a 90cm wide Ariston 6 ring gas hob, Ariston chimney extractor fan and Hotpoint integrated electric oven.

£500 ono

07789 944401

BREAKFAST table chrome and glass breakfast table. as new. £40 or tel 01353663664

Lounge & Conservatory Furniture

CANE CONSERVATORY SUITE
Unused
2 Seater Sofa
2 x Armchairs High Backed
Medium Sized
Deep Filled Cushions
Cost £1495
CAN DELIVER
Accept
£495
07544 970776

3 PIECE SUITE 3 SEATER SETTEE PLUS 2 ARM CHAIRS FIRE SAFE TICKETS COLOUR SILVERY BLUE BUY COLLECTS £45 ono Tel: 01223 420187

LOUNGE WALL UNIT Height approx 6ft, width 6ft, depth 10"—17"(comes in 2 pieces) .Glass front doors. Collection only.01223 871166. £10.00 Tel: 01223 871166

Records, Tapes, CDs & DVDs

DVD'S FOR SALE 30 DVDS INC STIR CRAZY, , TOP GEAR, RANGO,SMALL SOLDIERS, OPEN SEASON 2.AIR BUDDIES,DIARY OF A WIMPY KID. EXCELLENT CONDITION £15 ono Tel: 07548 120406

BEATLES PICTURE DISCS 7 INCH BEATLES VINYL PICTURE DISCS LOVE ME DO /PS I LOVE YOU £20 PLUS MORE BEATLES PICTURE DISCS FROM £20 Tel: 07392 480563

DVD'S FOR SALE 'New Tricks' DVD's. Series 1 to 3 (3 DVD's),in very good condition. Godmanchester area. £8.00 ono Tel: 07548 120406

GREEN DAY BOXED SET LIVE CONCERT ALL THERE HITS AND MORE PLUS INTERVIEWS ETC £10 Tel: 07392 480563

THE GODFATHER TRILOGY 5 X DVDS ALL THE GODFATHER FILMS PUS LOTS OF EXTRAS INCLUDED £10 Tel: 07392 480563

Video Cameras & Camcorders

CAMCORDER Cannon digital video camcorder MV600. Complete with case.Excellent condition, hardly used. Godmanchester area. £95.00 ono Tel: 07548 120406

BOOK ON MOBILE
classifiedmarketplace.co.uk

BOOK via MOBILE

Not handy with a spanner?

Find a local reliable tradesman here

marketPLACE
Browsing: cambridge-news.co.uk/**directory**
booking: cambridge-news.co.uk/**bookonline**

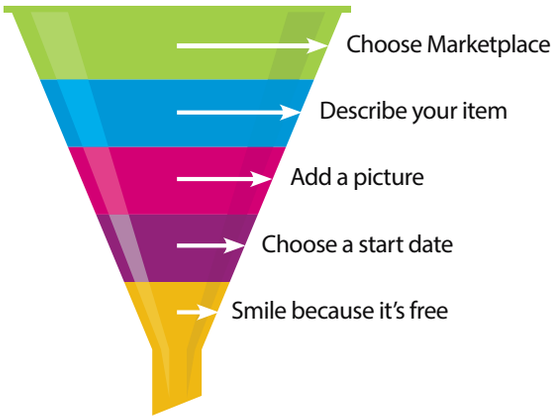

Extra cash in your pocket!

BuySell **marketPLACE**
cambridge-news.co.uk/**marketplace**

FREE for any item under £100, higher priced items just £10 when booked online. Excludes pets, motors and trade.

Book your stand today at Cambridge's **biggest** business to business exhibition.

The Cambridge B2B EXHIBITION

Sponsored by:
CAMBRIDGE NEWS & MEDIA
www.cambridge-news.co.uk

Cambridgeshire Chambers of Commerce

Thursday 21st September 2017

Cambridge Quy Mill Hotel and Spa, Church Road, Stow-cum-Quy, Cambridge CB25 9AF

Free seminars throughout the day

3x2m stands - £370 (plus+vat) Chamber Members, £470 (plus vat) Non members

2x2m stands - £270 (plus vat) Chamber Members, £370 (plus vat) Non members

To book a stand contact Jenni Misseldine on 01223 209810 or email j.misseldine@cambscci.co.uk

www.cambridgeshirechamber.co.uk

www.cambridgeb2b.co.uk

#CamB2B

Services

24/7 Advertising for private and trade

Aerials & Satellite Services

H&P Aerials Limited.
digital TV Approved Member
Satellite / Television & Radio Aerial Installations
Fully Qualified Registered Digital Installers
Specialists in LCD/Plasma Wall Bracket Installations, Hidden Cabling giving that Professional Touch.
*Domestic & Commercial Installations Undertaken.
*Bedroom & Kitchen Tv Points. All Work Fully Guaranteed.
Ely / Soham / Newmarket/ Cambridge / Mildenhall & All Surrounding Villages. Free Estimates
getmedigital Freeview Find us on Facebook
Tel: 01353 740078
www.hpaerials.co.uk freesat
©LW

Phoenix Digital Services
Which? Trusted trader
DIGITAL AERIAL & SATELLITE INSTALLS
AFN / European / Motorised systems
TV and audio repairs
Over 36 years experience
All work guaranteed
Phone: 01353 624838
Mobile: 07930 412494
Email: phoenixdigital@btinternet.com
www.phoenixdigitalservices.co.uk ©LW

Building Services

Protech Building & Development
TEL: 07985 189211
Website: protechbuildinganddevelopment.com
Email: administrator@protechbuildinganddevelopment.com
- All aspects of building
- Free quotations & advice
- New Build
- Extensions
- Refurbishment
- Loft conversions
- Plastering
- Groundwork
- Roofing
- Painting & decorating
- Tiling
- Electrical work
- Carpentry
- Kitchens & bathrooms
- Plumbing

All work is carried out by experienced qualified Professionals ©LW

Building Plans & Surveys

EXTENSIONS conversions, drawings for planning and building regs, free advice. Tel: 01353 727000.

ADD YOUR PICTURE & SELL QUICK

Carpet & Flooring Fitting Service

CUT-PRICE CARPETS
The Small Shop with Big Savings
cutpricecarpets@hotmail.co.uk
Carpets beds and rugs
Fitting arranged, home selection
Free estimates
We can beat any quote!
Mon-Fri 9:00-4:00pm
Sat-Sun 10:00-3:00pm
Open 7 Days a week
175 Mill Road, Cambridge CB1 3AN
Tel: 01223 210337
Special Offer On Rugs
©LW

Electricians

DOMESTIC
INDUSTRIAL
COMMERCIAL
AGRICULTURAL
SECURITY
LIGHTING
ANDREW J WALKER
ELECTRICAL ENGINEER
- FREE ESTIMATES
- ALL JOBS CONSIDERED

01353 665603
07956 044462
©LW

BOOK ON YOUR MOBILE
classifiedmarketplace.co.uk

Electricians

ELECTRICIAN
No job too big or small.
Tel: Ian
01223 237324
07710 746295
©LW

SUPER SIZE
Your old junk
cambridge-news.co.uk
BOOK ONLINE

Fascias, Soffits & Guttering

BRowns Roofing
ALL GENERAL ROOF REPAIRS
UPVC FASCIAS & SOFFITS
"ONE CALL, WE DO IT ALL"
FREE ESTIMATES
CAMBRIDGE
01223-852140
www.browns-roofing.co.uk

GUTTERS
Cleared, Serviced & Repaired
Free quote 7days
Friendly service
Call Francis
01223 832326
07984 055460

Book via Mobile 24/7
cambridge-news.co.uk

General Maintenance

CB PROPERTY MAINTENANCE
- All roof work • Guttering & Fascias
- Brickwork • Carpentry • Painting

Covering all external work
Free quotes call 01353 634673
cbpropertymaintenance.co.uk

Man & Van

Man with van
Removals, house / garage clearance.
Ideal for small jobs.
Call Jenny:
07990 781969
or 01223 420409.

market PLACE
cambridge-news.co.uk
BOOK ONLINE

Painting & Decorating

P.G.DECORATORS
*Painting
*Wall Papering
*Decorative Finishes
*Interior & Exterior
*Domestic
*Commercial
CITY & GUILDS QUALIFIED
FREE ESTIMATES & ADVICE
TEL: 01353 662548
Mob: 07922 526377
p.g.decorators@hotmail.com
©LW

ABOUT TO DECORATE?
FREE ESTIMATES
All interior and exterior work, wallpaper & tiling.
For a professional service with 35 years experience call Ray on:
☎ 07957 963235
☎ 01223 357594
www.raydecorators.co.uk
©LW

SUPER SIZE
Your old junk
cambridge-news.co.uk

market PLACE
cambridge-news.co.uk/bookonline
classifiedmarketplace.co.uk FREE LISTINGS

Plumbing

ANGLIA GAS & ELECTRICAL SERVICES
safe
Sales - Service - Repairs- Installation
- NG/LPG Gas Boiler/Central Heating Systems
- NG/LPG Gas Appliances/Dual Fuel Appliances
- Nat Gas/LPG Landlord Safety Checks
- NG/LPG Residential Park Homes/Caravans
- Electrical Appliances/Portable Appliances Testing
- Essential Electrical/Plumbing Maintenance

Contact: Jim Perry
Phone/Fax 01638 741432
Mobile 07768 856 456
E-mail: jimperryages@ntlworld.com
©LW

Absolutely all plumbing work carried out by retired plumber.
No job to small.
Cloakroom, bathroom fitting a speciality.
Call: 07899950505.

BOOK via MOBILE

Removals & Storage

Grey Co
Removals and House Clearance
Free estimates
Local & long distance
01353 662092
07767 432066
©LW

Roofing

FENLAND ROOFING LIMITED
UPVC, Facias, Soffits, Guttering, replacement.
All aspects of pitched & flat roofing.
Repairs or replacement.
Fiber Glass roofing.
www.fenlandroofing.com
info@fenlandroofing.com
01638 389484
Local,recommended approved company.

ELY ROOFING COMPANY
YOUR LOCAL FLAT ROOF SPECIALISTS
Family Run Business Established 25 Years
• High Performance Felts • Edpm Hertalan Rubber Roofs
• Top Seal GRP Systems • Green Roofs
• uPVC Fascia & Guttering • All work guaranteed
All other roofing & chimneys uPVC work/repairs undertaken
Tel: 01353 861590 or 07970 753613
www.elyroofingcompany.co.uk
©LW

classifiedmarketplace.co.uk BOOK ONLINE

Windows & Doors

Cambridgeshire Double Glazing Repairs
Repairs to all double glazing
- Hinges
- Broken seal units
- Misted units
- Lock's, Handles etc.

Local engineer, Free Est, Competitive
Contact Micheal on 07729 366 135
Helping you, make your windows, as good as New!
©LW

Want a new window view?
Find a local reliable window fitter here

marketPLACE
Browsing: cambridge-news.co.uk/**directory**
booking: cambridge-news.co.uk/**bookonline**

ELY news
Reader Offers
Newmarket Holidays

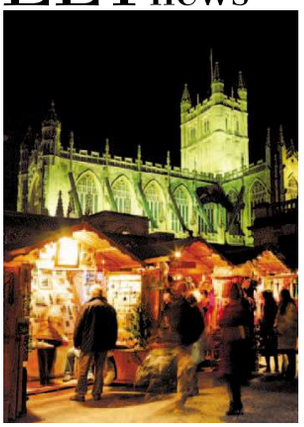

Bath Christmas Market & the Cotswolds

A yuletide experience to remember
2 days from £105.00, 25 November & 1 December 2017

Look no further for a couple of festive days away than this great value break to Bath's famous Christmas Market.

Highlights & inclusions
- A visit to Bath Christmas Market
- Visits to Bourton-on-the-Water and Stow-on-the-Wold
- One night's bed and English breakfast accommodation at the Holiday Inn Express in Swindon (or similar)
- Coach travel from the local area
- Escorted by a friendly tour manager

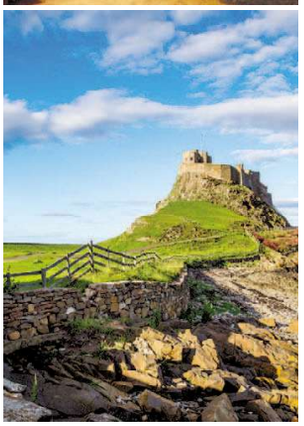

Lindisfarne & The Alnwick Garden

Explore the kingdom of Northumbria!
4 days from £255.00, 29 September 2017

Visit the magical Alnwick Garden, one of the most remarkable garden transformations of recent time.

Highlights & inclusions
- Entrance to The Alnwick Garden
- Tour of Northumbria's heritage coastline, visits to Lindisfarne and York
- Three nights' dinner, bed and English breakfast accommodation at the Holiday Inn in Washington (or similar)
- Coach travel from the local area
- Escorted by a friendly tour manager

Call 0330 160 7892 QUOTE CNW Visit newmarketholidays.co.uk/cnw

These holidays are organised & operated by Newmarket Holidays Ltd. ABTA V7812. Subject to availability. Single supplements apply. Standard phone charges.
ABTA Travel with confidence

Garden

24/7 Advertising for private and trade

Garden & Outdoor Services

Summer Tidy

Gardening including rubbish clearance and removal. All paving services.

Call Jenny: 07990 781969 or 01223 420409.

Garden Tools & Equipment

MOUNTFIELD 8 ride on mower 5 speed electric start 28 inch rotary cut starts easy and runs well £85 Tel: 01763 261779 or 07919182263

Garden Furniture

HABITAT Small folding metal table (pale grey) and 2 chairs (red), easy to carry, ideal for indoor or outdoor use. £25 Tel: 01353 741901

PATIO Set Patio table & four matching chairs. Aluminium bistro style. Excellent condition £50.00 Tel: 07709 639540

market PLACE

cambridge-news.co.uk

Landscaping

JOHN THE TURF

Your old lawn removed, ground rotavated, firmed & leveled, and then relaid with premium cultivated turf. Total price £400 (Average sized garden)

we can re-turf your garden for less than it would cost to do it yourself

01440 783422
07800916692
www.johntheturf.com

BrettApproved PAVING EXPERTS YOU CAN TRUST

L&S LANDSCAPES & SURFACING

Marshalls REGISTER

Approved Driveway Installers

Block Paving • Tarmac • Gravel
Patios • Turfing • Fencing

Tel: 01223 420868 Mob: 07899 756373
Web: www.ls-landscapes.co.uk
Email: ben.ls@btinternet.com

Free Estimates/No payment until work completed ©LW

Landscaping

F . M Landscapes

Design and Construction
General Builders

Specialists in block paving, fencing, landscape design & property maintenance
All groundwork done | All tree work done
Land drainage - we will get the water away!
Quality references supplied
Competitive prices and free estimates

Call 01223 853995 | Mob: 07887 573803
www.fmlandscaping.co.uk ©LW

J & J CONTRACTORS

ARTIFICIAL GRASS

Looking to Transform your Garden?
Supplied and Fitted from just £19.99 sqm

- Low maintenance - Watering and mowing are things of the past!
- Perfectly safe for children and pets
- No more mud in the house
- Looks great all year round
- Tough enough for sports

WE ALSO DO:
- Fencing
- Block Paving
- Patios
- Turfing
- All tree work

Local firm supplying to local residents for over 50 years.

Call for a free quote

Call: 01223 395177/07492 560650

Oaklands Landscape Services

- Trees Topped, Pruned & Logged
- Hedges Trimmed - Conifers Topped
- All types of driveways & patios & decking laid
- Turf & Top Soil
- All kinds of Fencing
- Garden waste rubbish taken away and recycled

Lowest prices charged
Free Estimates
Fully Insured

Call Now 01353 648061
or Mobile 07780 658614 ©LW

NORM BORDERSTYLE & LANDSCAPING

Garden Borders.
Design, renovation and clearance.
We stop weeds growing with zero future maintenance required.
(no chemicals involved)
Edging stones or sleepers.
Border systems, curved or straight
01480 477040 or 07483 952 095
01223 977447

Lawnmowers

PETROL STRIMMER FOX LAWN RANGER 400. Unused, boxed, two handled design. Duplicated gift, cost £150, selling for £90 Tel: 78587 45743

LAWNMOWER Mcculoch Rotary 16" 3.5HP Briggs & Stratton, with Grass Catcher V.G.C. £55 Tel: 07986 134722

Plants, Shrubs, Flowers & Soil

FERNS for the garden and patio Large garden ferns ideal for a shady spot in the garden or in a pot on the patio. They are easy to grow and add a touch of the exotic. £7.00 Tel: 07721 331133 or 01480 465165

BAY tree Potted bay tree, height 60 inches/1 meter. Can be grown on in the pot or in the ground. Aromatic leaves ideal for use in cooking. £7.00 Tel: 07721 331133 or 01480 465165

PLANTER large antique black cast iron rectangular frame, with ornate scrolls on three sides,very heavy £50 Tel: 01954 212610

PLANTER large antique black cast iron rectangular frame, with ornate scrolls on three sides,very heavy £50 Tel: 01954 212610

Ponds & Garden Ornaments

HOSE Lock Cascade 700 pump Cascade 700Lt water feature pump. Never been out of box due to change of plan!! Photo on line. £30 ono Tel: 01480 214597

PAVING Slabs 10 Small Paving Slabs, 17 1/2 in x 6 1/2 x1 1/2 each. Witchford nr Ely £15.00 ono Tel: 07817 592438

Sheds

Sheds
10ft x 8ft - £445
8ft x 6ft - £277

Many sizes available, free brochure.

Betts:
01842 810941
www.bettssheds.co.uk ©LW

Need a step up?

Find a local reliable tradesman here

market PLACE

Tree Surgery

EASTERN LANDSCAPE SERVICE LTD

TREE SURGERY CONTRACTORS

Free, no obligation quotes for all aspects of tree work. Hedge trimming, and removal. Stump grinding, garden clearance, shrub pruning and safety surveys. Suppliers of hardwood logs and woodchips.

www.easternlandscapeservice.co.uk
email@easternlandscapeservice.co.uk

01954 250338
07831 123533

TRUST MARK Tree Surgeons

Public liability insurance of £10 million
ESTABLISHED IN 1972

ConFor ©LW

SW TREE CARE

- Pruning • Felling
- Pollarding
- Trimming
- Topping
- All kind of hedge work undertaken

All waste removed

Free Quotes — No Obligation — Fully Insured
0800 5353138 / 01223 236139
you can find us at Yell.com • 24 Hour Callout
www.swtreecare.co.uk ©LW

ANGLIA TREE CARE

Tree surgery, hedge maintenance, stump grinding, ivy trimmed and removed

Conservation & TPO paper work completed • Free estimates
Fully qualified & 5 million pound public liability
www.angliatreecare.co.uk
Cambridge: 01223 424454
Saffron Walden: 01799 588275

Mobile booking
cambridge-news.co.uk/bookonline

BUY & SELL
wherever you are!

Book via Mobile 24/7

marketPLACE
cambridge-news.co.uk/marketplace
FREE for any item under £100, higher priced items just £10 when booked online. Excludes pets, motors and trade.

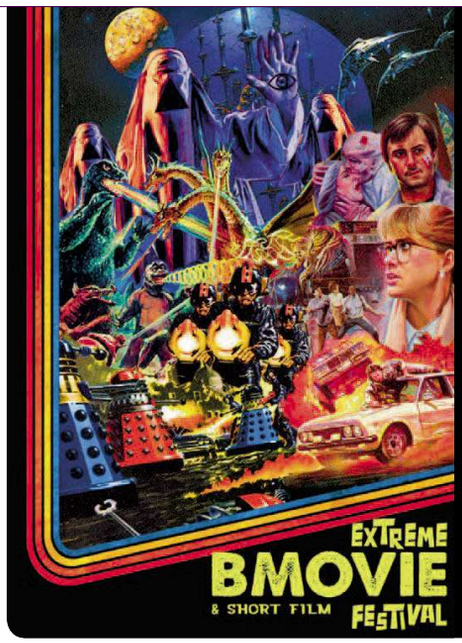

SAVE MONEY ON FILM FESTIVAL TICKETS!

We are proud to announce the return of the Cambridge extreme B-Movie and short film festival!

Saturday, July 29 – Sunday, July 30 @ the Cambridge Junction, Clifton Way, Cambridge CB1 7GX.

Born from a love of glory cheesy B-movies featuring the funny to the extreme. Their third year brings a balance of the new and old along with a healthy mix of 80's mullet action and splatter gore mayhem!

B-movies have existed all the way through film history from the early silent day's right up to recent times. With films being made for little or no budget the team involved often find creative ways to achieve results, which adds a quality found nowhere else.

For information and tickets please visit: cambridgebmovie.co.uk

Offer valid until Sunday July 9, 2017.

CAMBRIDGE JUNCTION

plus members

- To claim, log in to **cambridge-news.co.uk/plus**
- Click on the offer and follow the instructions

not a plus member?

- To claim, visit **cambridge-news.co.uk/plus**
- Click on the offer, enter your details and the code: B-MOVIE, then follow the instructions.

Terms and conditions apply: See plus website for details.

Sports & Hobbies

24/7 Advertising for private and trade

Antiques & Collectables

GORDON BANKS HAND SIGNED BRAND NEW HARDBACK BOOK SAVE THAT SHOOK THE WORLD +CERTIFICATE OF AUTHENTICITY £25,HAND SIGNED VERY LARGE GREATEST SAVE PHOTO WORLD CUP 1970VBRAZIL £39 Tel: 07392 480563

IVEL Tractor,white metal model 8cm long+John Moffits Ivel Story book hardback +unique pictures+water colour painting.+Free unique Ford tractor model. photo online. £70 ono Tel: 01480 214597

IVORY Alabaster finished plate Joy of the World, First Christmas Crèche series. In original box, never been hung. Limited edition No.BC6935 with cert. photo on line £35 ono Tel: 01480 214597

OLD Tractor & Implements 35mm film strip of:— Ransomes ploughs, David Brown 990 hydraulics (1961) MF Multi purpose seed drill, Ferguson hydraulics (TE20),Ass. fuel/oil. £40 ono Tel: 01480 214597

ST Neots Old Photos Francis Frith 240x150mm mounted photos St Neots High St &,St Neots Market Square c1955. £20 each+a free Polperro c1901 240x150. photo on line £40 ono Tel: 01480 214597

WHITBREAD Tankards 3 miniature Whitbread Tankards 15mm high. Genuine 1960s promotional items. Photo on line. plus 1960s Watney Red barrel key ring free. £10 Tel: 01480 214597

FRANK BRUNO HAND SIGNED LARGE PHOTO FIRST COVER CARD HAND SIGNED BY FRANK BRUNO £20 Tel: 07392 480563

TITANIC GOLD EFFECT SHIP PICTURE COIN/MEDAL GOLD— LAYERED BULLION BAR £20 Tel: 07392 480563

Hobbies

WANTED

MODEL STEAM ENGINES

And petrol engines. Model workshops cleared.

Tel: 01787 377628 or 07811 484124

READERS Digest 5 Hardback A4 size books, Reverse Dictionary, Touring Guide UK, Practical Problem Solver, British Coast & Good Health Facts Book. All VGC. £35 ono Tel: 01480 214597

PHOSPHOR bronze tube 50mm od x 25mm id x 60mm long. suitable model engineer for making gears bushes etc (Gt Shelford) £10 Tel: 01223 843802

OLYMPUS Trip 35mm camera Excellent condition £30 Tel: 01353 615230

OLYMPUS Trip 35mm camera Excellent condition £30 Tel: 01353 615230

Musical

WANTED

Over 50's Musicians

To play country/western music, how it used to be. Steel or lead guitar, bass guitar and drummer wanted to join mature, good rhythm, vocal guitarist. Also, place to practice needed near Ely. After 5pm

Tel: 07923 487248

Sportswear

FOOTBALL BOOTS Size 7 'Sondico' boys football boots in black with grey stripe.Good condition. Godmanchester area. £5 ono Tel: 07548 120406

FOOTBALL BOOTS Adidas size 12 football boots unworn. Godmanchester area £10.00 ono Tel: 07548 120406

Water Sports

LIFEJACKET Baltic Lifejacket for a Dog. Suitable for a Labrador or similar size. Hardly used. Keep your dog safe in the water. St. Ives. £15 ovno Tel: 07715 231424

It's Mobile!
cambridge-news.co.uk

Leisure

24/7 Advertising for private and trade

Car Boot Sales

SAT BOOT
OAKINGTON (Cambs)
EVERY SATURDAY
Junction 30, off A14, next Junction after Bar Hill. CB24 3DQ
The only Saturday GIANT car boot for miles around
Whatever the weather we are always OPEN
Gates open for buyers & sellers 7am
Enquiries Norman or Nigel
Tel: 01733 222182
www.oakingtonsaturdaycarboot.co

TRUMPINGTON Park and Ride Car Boot, open every Sunday, 7am—1pm, all hard standing, free admission to the public. Facebook Us. Tel: 07903 919029

CAR BOOT every Sunday, 8am—12 (set up from 7am), pitches from £8, Chaplins Farm, Fulbourn. Tel: 07850 325928.

CAR BOOT SALE at Fordham Market Field, CB7 5PD. Sunday 16th July, 7am. Every fortnight.

CAR BOOT SALE at Fordham Market Field,CB7 5PD. Sunday 16th July, 7am. Every fortnight.

Tickets

SANTA Pod Raceway Gift Vouchers worth £50 selling for unwanted gift £20 Tel: 07968 984915

Book via Mobile 24/7
cambridge-news.co.uk

Make a TUNE
Selling your fiddle

market PLACE
cambridge-news.co.uk

Property

Private: 03448 475026

Accommodation To Let

CARAVAN TO LET with on—site toilets, showers and launderette, Ely. 01223 640550

ELY MOBILE HOME TO LET
Nice quiet site.
No pets.
No DSS.
Launderette on site.
Short or Long term.
EPC Rating: N/A
Tel: 07719 979118

quiet village. Near Haverhill. No DSS, no pets. Ready now.
£670 pcm
EPC Rating: N/A
07917 110890

Property Services

BUILDING SURVEYS Free quotations. Tel: 01353 727000

Make a TUNE
Selling your fiddle

market PLACE
cambridge-news.co.uk
BOOK ONLINE

FREE ADS ARE NOW GOING Mobile
marketPLACE
cambridge-news.co.uk/bookonline

Addenbrooke's Charity LOTTERY
Play to win up to £25,000!
www.act4addenbrookes.org.uk/lottery
01223 217757
act Addenbrooke's Charitable Trust
Registered charity number: 1170103
This advert has been sponsored.

ELY news
Newmarket Holidays

SAILING FROM TILBURY ON MAGELLAN, COLUMBUS

Land of the Northern Lights to Norway Cruise

15 days from £1959 Sailing from Tilbury on board *Magellan*, 18 February 2018

A classic voyage north in search of celestial wonders of the Aurora Borealis.

Cruise highlights
- ✓ Explore Amsterdam and Ålesund
- ✓ Tromsø, home to Norway's 'Arctic Cathedral' and Polarmuseum
- ✓ Discover the remote region of Alta
- ✓ Remote Honningsvåg is close to Europe's northern most point
- ✓ Discover Viking capital Trondheim
- ✓ Clear nights bring chances to view the stunning Aurora Borealis
- ✓ Call in Åndalsnes on Romsdalfjord
- ✓ Discover historic Bergen
- ✓ Traditional British & International cuisine, stylish entertainment, guest lecturers & on-board leisure facilities
- ✓ 14 nights' full board accommodation on board *Magellan*

*Book by 31 Jul 2017. Offer subject to availability & may be withdrawn at any time.

Whitsun Fjordland Cruise

8 days from £1019 Sailing from Tilbury on board *Columbus*, 30 May 2018

The first of Columbus' 'three-generation' cruises will showcase Western Norway's magnificent fjords clothed in the beauty of early summer. Enjoy stunning passages through unforgettable scenery, some memorable ports of call and Columbus' wide range of on-board amenities on this perfect family break.

Cruise highlights
- ✓ The Dutch capital Amsterdam is a city of canals and cobblestones
- ✓ Cruise Hardangerfjord over 100kms into the Norwegian interior, calling at Eidfjord
- ✓ Flåm lies at the head of Sognefjord
- ✓ Discover Sognefjord, the world's longest and deepest fjord
- ✓ Bergen is 'Gateway to the Fjords'
- ✓ Traditional British & International cuisine, stylish entertainment, guest lecturers & on-board leisure facilities
- ✓ Seven nights' full board accommodation on board *Columbus*

*Book by 31 Jul 2017. Offer subject to availability & may be withdrawn at any time.

Book today to reserve your place!
Call 0330 160 7892 QUOTE CNW
Visit newmarketholidays.co.uk/cnw

WINNER BRITISH TRAVEL AWARDS 2016 BEST LARGE ESCORTED TOURS HOLIDAY COMPANY

Prices above are per person for the lowest available cabin type. A selection of cabin types is available at ranging prices. All prices are extremely limited & may be withdrawn without notice. Newmarket Holidays Ltd. ABTA V7812. Single supplements apply. Standard phone charges. Fares exclude gratuities

ABTA Travel with confidence

If you have a development and would like to advertise it please call **01223 434231**

A Festival of Events Proudly Supporting Local Charities

The Cambridge Roar #ROAR17

Sporting Heroes DINNER

Thursday 14th September

If sport is your thing, then an evening with our Sporting Heroes and fine dining could be just the ticket. Following an arrival drink and plenty of time to network you'll be treated to a sumptuous three-course dinner, your chance to entertain potential or current clients, reward staff, or simply enjoy a more informal evening with stakeholders.

Our host for the evening is Chris Mann, well-known BBC Cambridgeshire drive-time presenter

Our Sporting Heroes Panel

Mark Blundell
Ex-British Racing Driver & Broadcaster

Roy McFarland
Ex-Manager, Cambridge United

Steve Parrish
Former Motorcycle and Truck Racer

Katherine Dinah "Goldie" Sayers
Record Holding British Javelin Thrower

All events hosted at: Quy Mill Hotel & Spa "The Home of The Cambridge Roar"

Raising funds in support of:

Arthur Rank Hospice Charity — making every moment count

East Anglian Air Ambulance

For more information and to book tickets visit
www.thecambridgeroar.co.uk
email tony.murdoch@thecambridgeroar.co.uk or call 01223 378 114

HOME & GARDEN

Everything you need for building, landscaping and DIY jobs

▸ SAND ▸ GRAVEL ▸ CONCRETE
▸ SKIPS ▸ SLATE ▸ TOPSOIL

10% OFF online orders

Enter code: **CAMBSFREE**

Tel: 0800 587 3329
www.mickgeorge.co.uk

MICK GEORGE

FISH4JOBS

Place your advertisement online **recruiter.fish4.co.uk**
phone **0333 406 0268**
email **jobs@localworld.co.uk**

Fish4jobs.co.uk follow us:

THE PERSE SCHOOL CAMBRIDGE

The Perse is one of the country's leading co-educational independent day schools, providing a high quality academic education. To support the running of the School, we are looking to recruit the following staff:

CLEANING SUPERVISORS

The Perse Upper School

The role of the Supervisor will be to Support the Housekeeping Manager and to work alongside the School's cleaning staff to ensure the cleaning is undertaken to a consistently high standard. Two positions are available working Monday to Friday 0630 - 1430 or 1100 - 1900. Part-time applications may also be considered provided the start and end of the day is covered.

CLEANERS

The Perse Upper School and Prep School

Our cleaning staff are integral members of the Housekeeping team, ensuring a high standard of cleaning throughout the school buildings. Part-time positions available to work Monday to Friday hours to suit between 06.15 - 08.15 and/or 15.30 - 22.00 at the Upper School and 15.30 - 18.00 at the Prep School.

GENERAL PREMISES ASSISTANTS

The Perse Upper School and Prep School

Working with colleagues to clean and prepare buildings for the school day and for various evening and weekend events. Full time and part-time positions available, working hours are Monday to Friday 10.00 to 18.00 at the Upper or 11.00 - 16.00 or 11.00 - 18.00 at the Prep.

Further details and to apply using the online application form, please visit **www.perse.co.uk/job-vacancies/** or call **01223 403800**.
Closing date: 3 August 2017
Interview: week commencing 7 August 2017
The Perse School is committed to safeguarding and promoting the welfare of children and successful candidates will be subject to child protection screening including an enhanced DBS check (for which the School will pay).

We are recruiting

Registered Nurse

We are looking to recruit a number of experienced, motivated Registered Nurses, to join our committed surgical nursing team. On a daily basis you will work on our Wards treating a diverse variety of patients from many different specialties meaning that you will never stop learning new skills and no two days will be the same.

Here at Spire, you'll have the time to give patients personalised care to a standard you can be proud of. You'll have support from a strong management team to develop your skills with confidence. We are a successful and growing business, with a strong track record of promoting our Nurses to management positions, meaning that a career in Spire can take you far.

Senior Maintenance Engineer

This varied role will assist the engineering team to provide essential maintenance to all of the building and grounds within the hospital site and to deputise for the Engineering Services Manager in his absence. The successful applicant will be required to work flexible hours which may include early mornings, evenings and weekends

Working hours: 37.5hrs per week – Monday to Friday with on-call cover on a rota basis.

Theatre Nurse

Spire Cambridge Lea Hospital is looking for theatre nurses/operating department practitioners to join our busy theatre department. This will be on a shift rota Monday – Saturday; you will also be required to be on call for the department. We are especially interested in scrub nurses with orthopaedic experience.

In return we offer Private Medical Insurance, Pension, Bonus scheme, Life Assurance and 25 days paid holiday.

Spire
Cambridge Lea Hospital

To find out more and apply for these positions click on jobs at **www.spirehealthcare.com** or for more information please contact the HR department on **01223 266960**.

Make a Speedy Sale
classifiedmarketplace.co.uk

FREE LISTINGS
classifiedmarketplace.co.uk

ARE YOU FIT TO DELIVER?

We require fit reliable people to help distribute newspapers to local homes once a week in your area.

TEENAGERS (aged 13 years and over)
ACTIVE SENIOR CITIZENS
HOUSEWIVES • STUDENTS • SHIFT WORKERS

Please email with your details to dunstable@thedistributionbusiness.co.uk or call us now

01582 476666

If we do not have an immediate vacancy in your area, your details will be placed on our waiting list until a suitable opportunity occurs.

thedistribution business

You don't have to be a cockney to make a **MONKEY**
Sell online today!

market PLACE
cambridge-news.co.uk

Scampers Fear Free Natural Choice

LOVE DOGS & CATS AND ENJOY SALES?

Come join our award winning company
Scampers are looking for a
FULL time Pet Care Advisor
Position includes some weekends.
Ideally 2 years retail/pet care experience
Full training will be given.

Apply in writing to Michelle Smart, Scampers Natural Pet Store, Northfield Rd, Soham, Cambs CB7 5UE
Application forms available in store.

www.scampers.co.uk | info@scampers.co.uk

CAMWEAVERS LTD

Manufactures of specialist wooden furniture for commercial applications require the following:

FURNITURE MAKER

Competent person with broad knowledge of wooden cabinet making, bench fitting and assembly techniques.
Experience in Solid Surface techniques would be helpful but not essential.

Applications by phone or email to: Mr M Pauley, 84 Duxford Road, Whittlesford, Cambridge, CB22 4NH
Email: **enquiries@camweavers.co.uk**
Tel: **01223 833338/833073**

RDL SCIENTIFIC

CLINICAL UNIT, CAMBRIDGE - EARLY PHASE CLINICAL TRIALS - WORKING WITH A MAJOR PHARMACEUTICAL COMPANY

COMPLIANCE CO-ORDINATOR - FULL TIME.

This role is required to support the processes involved in ensuring compliance within a Clinical Research Unit in Cambridge, based on a hospital site. This will include the maintenance of relevant Policies, Procedures and Guidelines so that the compliance status of the unit is maintained on an on-going basis meeting all ICH GCP, GMP and ethical as well as regulatory requirements. You will support the management of all processes that generate Corrective and Preventative Actions (CAPA's) as well as ensuring timely completion of these. Excellent attention to detail and written documentation skills are expected as is the ability to maintain and update relevant databases. You will be required to work within a small team that offers knowledgeable advice to a wide range of personnel within the unit. There is a need to interact with a variety of clinical/scientific teams to ensure compliance practices are upheld as well as supporting training in compliance requirements. Previous experience within this environment and the pharmaceutical industry is preferable.

CLINICAL RECRUITMENT SCREENING ASSISTANT - FULL TIME.

The role of the Recruitment Screening Assistant is to develop the skills and knowledge required to assist Recruitment Co-ordinators in screening volunteers and patients to participate in clinical trials. You must be able to accurately document all study related procedures in the clinical trial process and to assist with clinical work. You will be given training in the operation of clinical equipment and will undertake routine and study medicals under supervision. These roles require previous experience in a healthcare environment e.g. Healthcare Assistant. Phlebotomy skills would be an advantage. Applicants must be willing to undertake Basic Life Support certification. You will assist with the collection of study related data including ECG recordings, vital signs and blood samples following training. Computer and keyboard skills are required.

CLINICAL OPERATIONS SUPPORT - FULL TIME.

You will be required to provide general administrative support to the Clinical Teams within the Unit. Activities will include management of clinical trial related documentation, engagement with GPs who provide medical reports, preparation and archiving of trial related documents and updates to databases. Other duties include assisting in the set-up of meetings with both internal & external parties, room bookings and calendar invites. You will be involved in the preparation and processing of expenses, case report and study forms and in keeping the clinical ward diary up-to-date. This role demands a flexible approach and the ability to manage a highly diverse workload and the flexibility to handle change. Good communication skills and the ability to work well within a team is essential together with a general education to A' Level standard or equivalent. You should have experience in working with SharePoint sites, general competence in using computers and basic office pc skills, databases and spreadsheets. Previous experience of working with a clinical team would be advantageous.

RECRUITMENT COORDINATOR- FULL TIME.

The role of the Recruitment Coordinator is to recruit subjects for in-house FTIH, Phase 1 - II Clinical Trials, in accordance with the protocol, all ICH, GXP, ethical and regulatory requirements. You will be responsible for all recruitment activity required for the clinical trials assigned to you, working within set timelines. Good communication skills and the ability to work well within a team is essential, together with a general education to A' Level standard or equivalent. Accurate documentation of all study related procedures in the Clinical Trial process is expected. Applicants must be willing to undertake Basic Life Support certification as well as training in the collection of study related data including ECG recordings, vital signs and blood samples. Computer and keyboard skills are necessary. Previous experience within this environment and the pharmaceutical industry is preferable.

If you would be interested in the above positions, please forward an up to date CV including your complete career history, by email to: david@rdlscientific.com. Previous applicants need not apply. No agencies please.

Cambridge Arts Theatre

Cambridge Arts Theatre is a Registered Charity No: 1069912

BOX OFFICE ASSISTANT

Salary: £18,000 per annum

We are looking for an outstanding individual to join our busy Box Office team. The ideal candidate will be dependable, hard working and a dedicated team player with an excellent phone manner and strong communication skills.

This role would suit a recent graduate with an interest in pursuing a career in theatre; previous customer service experience is essential.

If you are interested in working with a creative team who are committed to excellence in everything they do, email **recruitment@cambridgeartstheatre.com** for an application pack.

Closing date: 5pm, Tuesday 18 July

ABBEY COLLEGE CAMBRIDGE

Exams Officer

£25,000 - £30,000

We are one of the UK's leading Independent Sixth Form Colleges based in the centre of Cambridge. The Exams Officer is responsible for the management of all aspects of internal testing and public examinations (including our International Foundation Programme).

Please visit our website for the job description and application form:
https://www.abbeycambridge.co.uk/abbey-college-cambridge/information/vacant-posts/

Closing date: 7th August 2017 (midday)
Interviews: 22nd August 2017

Abbey College Cambridge is committed to safeguarding and promoting the welfare of children and young people and expects all staff and volunteers to share this commitment.

BOOK ON YOUR MOBILE
classifiedmarketplace.co.uk

Make a Speedy Sale
classifiedmarketplace.co.uk

UNIVERSITY OF CAMBRIDGE

MRC Cancer Unit

Research Assistant (Fixed Term)

£25,298 - £29,301• MRC Cancer Unit • Ref: SK12629

The MRC Cancer Unit (MRC CU) is a University Department situated on the Cambridge Biomedical Campus. It provides an outstanding environment for cancer research, supporting some 10 research groups and 150 bench scientists. The MRC CU's focus is to conduct world-leading research to understand how cancers develop and seeks to translate this knowledge into new approaches for diagnosis and treatment. The unit is a key participant in the Cambridge Cancer Centre, providing an opportunity to engage in interdisciplinary collaborations with Cambridge colleagues in the biological, physical, chemical and engineering sciences.

A dedicated and enthusiastic Research Assistant is required to join the oesophago-gastric research group at the MRC Cancer Unit at the University of Cambridge which is led by Professor Rebecca Fitzgerald. The group has a clinical perspective and has a number of translational studies and clinical trials ongoing. http://www.mrc-cu.cam.ac.uk/our_research/Rebecca_Fitzgerald/index.html

The post-holder will be required to process samples from clinical trials and to support other laboratory personnel. A wide range of techniques will be employed including immunohistochemistry, flow cytometry, PCR, preparation of human tissue samples for sequencing and downstream functional studies on model systems. A solid background in molecular biology is essential.

Fixed-term: The funds for this post are available until 31 March 2019 in the first instance.

Once an offer of employment has been accepted, the successful candidate will be required to undergo a security check.

To apply online for this vacancy and to view further information about the role, please visit: http://www.jobs.cam.ac.uk/job/14215.

Please ensure that you upload a covering letter and CV in the Upload section of the online application. If you upload any additional documents which have not been requested, we will not be able to consider these as part of your application.

Please include details of your referees, including email address and phone number, one of which must be your most recent line manager.

The closing date for applications is the 22nd of July 2017 with interviews yet to be confirmed by the department.

Please quote reference SK12629 on your application and in any correspondence about this vacancy.

The University values diversity and is committed to equality of opportunity.

The University has a responsibility to ensure that all employees are eligible to live and work in the UK.

www.jobs.cam.ac.uk

UNIVERSITY OF CAMBRIDGE

www.jobs.cam.ac.uk

Senior Animal Technician/Team Leader

Central Cambridge • £21,843-£25,298 • Ref: AQ12632

We are looking to recruit a Senior Animal Technician for a facility based in Central Cambridge.

As a member of a hardworking team you will support the unit's senior management by supervising a team of technicians, within a barrier facility, with the care and welfare of rodents housed in IVCs. You will undertake scientific procedures associated with the production and maintenance of genetically altered rodents, and will support the senior team with the training of new and trainee technicians. You will be required on occasion to assist research staff during surgical procedures.

You will have Home Office Licence modules A - C and hold a Home Office Personal Licence, and completion of Institute of Animal Technology (IAT) Level 2 (desirable). Experience working within a designated establishment with rodents, as well as specific use of IVC's, breeding and maintenance of genetically altered rodents is essential. Additionally, proven supervisory/team leader experience and the ability to use a computerised data management system are also required.

Once an offer of employment has been accepted, the successful candidate will be required to undergo a health assessment and a security check.

To apply online for this vacancy and to view further information about the role, please visit: http://www.jobs.cam.ac.uk/job/14218.

Closing date: 30 July 2017

If you have any questions relating to this vacancy or the recruitment process, please contact the UBS recruitment team at ubsrecruitment@admin.cam.ac.uk or by calling 01223 766952.

Please quote reference AQ12632 on your application and in any correspondence about this vacancy.

The University values diversity and is committed to equality of opportunity.

The University has a responsibility to ensure that all employees are eligible to live and work in the UK.

EXPERIENCED

PRIVATE ASSISTANT

required for a disabled Gentleman in Ely.
We are looking for someone to join our team to assist with personal care and exercises etc.
Various hours from 8am to 10am,
14.00 hours to 16.45 and 20.00hrs to 22.30 hrs.
Also to cover holidays and sickness.
Rate of pay £10.50 an hour,
plus enhancements for weekends.

For an application form please ring Jenny on
01353 699595

NEWNHAM DENTAL PRACTICE PART-TIME RECEPTIONIST

Required to work 2 days per week
Monday and Friday in our friendly private practice.
Approximately 15 hours per week.
Occasional flexibility required. On-site training on simple to use computer system. Good rates of pay.

Applications including CV via e-mail to Mrs C Vincent carol.vincent1@googlemail.com

Make a Speedy Sale
classifiedmarketplace.co.uk

Are you having a GIRAFFE?
Nobody told me I could book on my MOBILE

market PLACE
cambridge-news.co.uk

One man's TRASH Is another man's TREASURE

market PLACE
cambridge-news.co.uk

ST JOHN'S COLLEGE
CAMBRIDGE

Functions Manager
Catering Department

39.25 hours p/w worked over a 7-day rota

Starting Salary: £28,873-£33,068 p.a.

(depending on experience) plus benefits

St John's College wishes to recruit a full time experienced standards-orientated Functions Manager to manage the provision of high level of service at lunch, dinner, College feasts and functions both internal and external to the College. A full knowledge of silver service, together with other styles of food, wine and beverage service is essential. Previous staff management experience of large teams is essential. Knowledge of Allergy Regulations and Food Safety HACCP regulations is essential.

Further particulars and an application form can be downloaded from the College's website **www.joh.cam.ac.uk/vacancies** or obtained by emailing **recruitment@joh.cam.ac.uk** or telephoning **01223 338794.**

The closing date for the receipt of completed applications is 12 noon on 26 July 2017.

DAVID HARRISON

SKILLED FITTER/SERVICE ENGINEER

We are dealers and manufacturers of new and second-hand agricultural and industrial machinery.

We require an EXPERIENCED person to work on new and second-hand vegetable packing, weighing, palletising and industrial equipment. Capable of working both in the workshop and on site, and be prepared to work overtime when required. Competitive rates of pay will be offered and in-house training will be given. Driving licence essential.

You must have experience in:
- General fitting skills
- Repairs and installation
- Electrical fault finding

You will need to be:
- Able to work on your own initiative
- Flexible • A team player

All applications to:
Richard Martin - Workshop Manager
Office: 01353 740666
Email: richard@davidharrisons.com

DEPUTY HEAD PORTER

TRINITY COLLEGE CAMBRIDGE

£32,635 - £36,031 pa plus benefits

Trinity College is seeking to appoint a Deputy Head Porter to support and assist the Head Porter to manage and co-ordinate the operations and staff of the Porter's Lodge.

Applicants should have a good understanding of security procedures and be able to demonstrate excellent management, organisational and interpersonal skills.

For further details and an application form, please visit:
https://www.trin.cam.ac.uk/vacancies
or email **jobvacancies@trin.cam.ac.uk**

Closing date for completed applications Friday 21 July 2017

SITE CLEANER

Required for Ely Leisure Village
part time, 4 hours per day,
7 days per week.
Duties to include, litter picking, sweeping walkways and service yard.
Emptying and wiping down of litter bins

Call: **01455 821783**
Email: **helpdesk@pickupandson.co.uk**

BOOK ON YOUR MOBILE
classifiedmarketplace.co.uk

Public Notices

24/7 Advertising for private and trade

Licensing Notices

Goods Vehicle Operator's Licence

PETER JAMES LEE trading as P. J. LEE & SONS of HIGH FLYER HALL, NEW BARNS, ELY CAMBS CB7 4RA is applying to change an existing licence as follows: To keep an extra 0 goods vehicles and 4 trailers at the operating centre at HIGH FLYER HALL, NEW BARNS, ELY CAMBS CB7 4RA

Owners or occupiers of land (including buildings) near the operating centre(s) who believe that their use or enjoyment of that land would be affected, should make written representations to the Traffic Commissioner at Hillcrest House, 386 Harehills Lane, Leeds, LS9 6NF, stating their reasons, within 21 days of this notice. Representors must at the same time send a copy of their representations to the applicant at the address given at the top of this notice. A Guide to Making Representations is available from the Traffic Commissioner's office.

BOOKED FREE

Sold £5

FREE for any item under £100, higher priced items just £10 when booked online. Excludes pets, motors and trade.

marketPLACE
cambridge-news.co.uk

BOOK ONLINE

Personals

All adverts must be pre-booked using a credit card. Advertisers in this classification must provide a verified name and address. we reserve the right to refuse advertisements and undertake to forward information to the relevant authorities upon request.

24/7 Advertising for private and trade

Personal Services

A11 EXECUTIVE MASSAGE
Mon - Sat, 9am - 7pm.
Daily Special.
English Ladies.
07722 023406
(Near Newmarket)
©LW

Blue Escorts
Professional
Visiting Agency
Est 2005
07986 251949
©LW

Julie
Oriental, Superb
Sensual, Massage
Cute, Charming,
Caring & Discreet
10am to 10pm
Central CB5
Tel: 07538 532723

THE WORKSHOP SPA
NATURIST MASSAGE CENTRE
01763 243 480
©LW

CANDY
CAMBRIDGE
Sweet massage,
sensual & relaxing.
7 days by appointment.
07778 687755

CARLY 07914 608 231, Escort to visit you.

Making Friends

Gent,
70, non smoker, medium build. WLTM single lady for true, honest, loving relationship.
07967 760185

SELL IT FREE HERE!

BOOKED FREE

Sold £5

FREE for any item under £100, higher priced items just £10 when booked online. Excludes pets, motors and trade.

marketPLACE
cambridge-news.co.uk

ELY news

Newmarket Holidays

FLYING FROM LUTON & STANSTED

Budapest & Lake Balaton

6 days from £549 Flying direct from an airport near you, April, May, June, July, August & September 2018

The glorious 'Pearl of the Danube' and the beautiful 'Hungarian Sea', brought to life on a wonderful two-centre tour.

Tour highlights
- ✓ Discover and explore the 'Pearl of the Danube', Hungary's capital
- ✓ A guided tour of Budapest
- ✓ Visit Baroque artists' enclave Szentendre
- ✓ Spend two nights on beautiful Balaton
- ✓ Explore ancient Veszprem
- ✓ The Tihany Peninsula, Hungary's first national park, juts into the lake
- ✓ Enjoy a lake tour, including Balatonudvari, Keszhely's neo-Baroque Festetics Palace and wine-producing Badacsony
- ✓ Fully escorted by a friendly, experienced tour manager
- ✓ Five nights' bed and breakfast hotel accommodation, return flights and transfers

Little Trains of the Pyrenees

6 days from £599 Flying direct from an airport near you, 18 May, 8, 22 June, 7, 21 September, 5 & 12 October 2018

The beautiful border country between Spain and France, explored on some wonderful mountain railway trains – life in the slow lane!

Tour highlights
- ✓ Spend five nights on the Costa Brava
- ✓ Unspoiled Roses, the holiday base, sits on a sweeping bay
- ✓ Enjoy the views from the Roses Express road train
- ✓ The historic Little Yellow Train climbs into the French Pyrenees
- ✓ The Núria Rack Railway offers the only access to the Spanish resort
- ✓ Discover the stunning Upper Aude Valley on France's Red Train
- ✓ Three heritage train journeys and a ticket for the Roses 'road-train'
- ✓ Fully escorted by a friendly, experienced tour manager
- ✓ Five nights' three-star bed and breakfast hotel accommodation, return flights and transfers

Book today to reserve your place!

Call **0330 160 7892** QUOTE CNW
Visit **newmarketholidays.co.uk/cnw**

WINNER BRITISH TRAVEL AWARDS 2016 BEST LARGE ESCORTED TOURS HOLIDAY COMPANY

These holidays are organised & operated by Newmarket Holidays Ltd. ABTA V7812. ATOL protected 2325. Subject to availability. Single supplements apply Standard phone charges

ABTA Travel with confidence

ELY news

Reader Offers

Quality holidays & breaks at affordable prices

London Theatre Saturday Night

Superb value West End show break

2 days from £129.00, departs until December 2017

Our super value 'Four-Star Best of the West End' breaks offer you the opportunity to see a West End hit show of your choice, staying in a luxurious hotel with leisure facilities. Return coach travel from the local area and to and from Central London is also included – so why not treat yourselves to a fabulous evening at the theatre?

Highlights & inclusions

- A choice of Saturday evening performance tickets for the West End show of your choice
- Leisure time in a four-star luxury hotel
- Free time in London for shopping and sightseeing
- One night's four-star bed and English breakfast hotel accommodation in Greater London
- Coach travel from the local area
- Escorted by a friendly tour manager

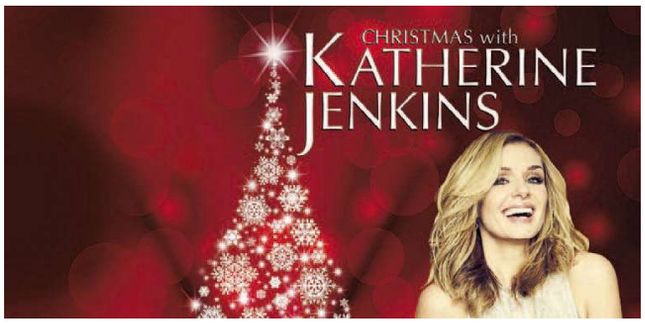

Christmas with *Katherine Jenkins*

at the Royal Albert Hall

2 days from £149.00, 18 December 2017

Journey with us to London's iconic Royal Albert Hall and start your Christmas celebration in style with singing sensation Katherine Jenkins, as she performs a magnificent concert of seasonal music and songs.

Highlights & inclusions

- A choir seat for Christmas with Katherine Jenkins at the Royal Albert Hall (Upgrades available)
- A visit to Royal Windsor
- One night's bed and buffet breakfast in a good hotel in the Heathrow/ Greater London area
- Coach travel from the local area
- Escorted by a friendly tour manager

Classic Carols with Alan Titchmarsh

At The Royal Albert Hall, London

2 days from £139.00, 20 December 2017

Set yourself up for Christmas with a visit to London's famous Royal Albert Hall and an evening of traditional Christmas music and classic carols hosted by the much loved presenter and broadcaster Alan Titchmarsh. It's the perfect pre-Christmas treat!

Highlights & inclusions

- A choir seat for Classic Carols with Alan Titchmarsh (upgrade available)
- A visit to Royal Windsor with the chance to visit the Castle
- One night's bed and continental breakfast accommodation in a three-star standard hotel in the Greater London area
- Coach travel from the local area
- Escorted by a friendly tour manager

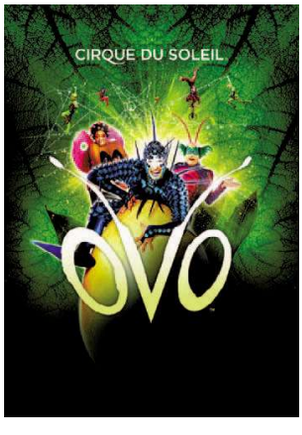

Cirque du Soleil OVO

At the Royal Albert Hall

2 days from £175.00, 10 February 2018

In 2018 Cirque du Soleil present OVO, a stunning new show, a blend of astonishing acrobatics, awesome aerial acts, spectacular sets and amazing characters with flamboyant costumes.

Highlights & inclusions

- A Circle ticket for 'OVO' at the Royal Albert Hall (upgrades available)
- One nights' bed and English breakfast accommodation at a four-star hotel with a leisure centre in the Greater London area
- A visit to London's West End with time for shopping and sightseeing
- Coach travel from the local area
- Escorted by a friendly tour manager

John Rutter's Christmas Celebration

Full of Christmas sparkle!

2 days from £145.00, 6 December 2017

John Rutter presents a classical array of festive favourites.

Highlights & inclusions

- A Choir Seat at the Royal Albert Hall for 'John Rutter's Christmas Celebration'
- A visit to Royal Windsor
- One night's three-star standard bed and breakfast hotel accommodation in the Greater London area
- Coach travel from the local area
- Escorted by a friendly tour manager

Newmarket Holidays

WINNER BRITISH TRAVEL AWARDS 2016 BEST LARGE ESCORTED TOURS HOLIDAY COMPANY

Take your seats on a Newmarket concert or theatre break

- ✓ Travel packages including the hottest tickets in town!
- ✓ A choice of tickets and upgrades available
- ✓ Unbeatable value, quality and service
- ✓ Comfortable accommodation in hand-picked, good quality hotels
- ✓ Coach-inclusive breaks or hotel and ticket options for those who like to make their own way

Call **0330 160 7892** QUOTE CNW Visit **newmarketholidays.co.uk/cnw**

These holidays are organised & operated by Newmarket Holidays Ltd. ABTA V7812. Subject to availability. Single supplements apply. Standard phone charges.

ABTA Travel with confidence

DATE LOCALLY

Life is Local

Try it.. You'll love it!

YOUR regional dating service, run by the dating experts who have been established since 1990. ***REAL people in YOUR region***

Here's how to use your *Date Locally* dating service ...

Place a FREE advert:
0844 693 6586
folllow the instructions you will also get
£10 SMS CHAT CREDIT
To ***REPLY BY TEXT:***
Simply text **REG** followed by your first name, date of birth, area and your advert (max 155 characters) and send to **80098**
Standard Network rates apply.

To ***Reply*** to members from your landline call:
0906 515 4438
calls cost £1.55 per min plus your phone company's access charge.
Have the adverts 6-digit box no written down and do ***key-it-in promptly*** when asked. Don't forget to leave contact details for replies.

Or ***Text...*** **REPLY** (leave space) box number (leave space) and then enter your message & send to **80098** eg: **REPLY** 123456 **hi get in touch...** then send to **80098** Successfully received messages cost £1.50 per SMS received (Max 160 characters). You must exchange 7 messages each before you can swap contact details. Messages may be moderated for your safety and security.

Date ***ONLINE***
YOU can now date online or via your **mobile**
Simply ***VISIT*** us at:
http://datelocally.cambridge-news.co.uk

Been left a message?
Pickup your replies on:
0906 515 4439
calls cost £1.55 per min plus your phone company's access charge.

On-line dating is FREE to register, try it today
visit.. http://datelocally.cambridge-news.co.uk

female seeking

REMEMBER: Calls cost £1.55 per minute plus your phone company's access charge. Texts cost £1.50 per message received.

ANGELA seeking a male, 65-70 and above, free minded and free spirited, likes eating in and out, travelling and going to the theatre. **Tel No: 0906 515 4438 Box No: 427701**

KATIE 35yrs, slender well educated brunette seeks no strings mutual pleasure with gent 40+ Must be discreet, married or single. ACA. **Tel: 0906 515 3000 Box 419673**

GENUINE Cambridgeshire lady, 73, blonde, 5ft2, caring, active, enjoys country walks, gardening, eating out and cinema, seeking genuine, caring gentleman to share the same interests. **Tel No: 0906 515 4438 Box No: 421989**

JANE, young 41, very broadminded seeks chap any age for discreet no strings fun, any age, no time wasters ACA. **Tel: No: 0906 515 3008 Box: 409715**

SOPHIA young 40yrs, married but bored, seeks discreet adult fun, any area, all calls answered. **Tel: 0906 515 3016 Box: 413399**

ATTRACTIVE lady, 57yrs, great sense of humour, now looking for good times and good memories. Hoping to meet gent any age. ACA. **Tel No: 0906 515 4438 Box No: 427883**

GEMMA, 25yrs, green eyed brunette lady, loves to read raunchy books so has a huge imagination, hoping to expand upon it in real life. Call me. ACA. **Tel No: 0906 515 4438 Box No: 427881**

EMILY, mature well educated lady, blonde and smart and broadminded seeks gent any age for no strings fun. ACA. **Tel: 0906 515 3020 Box 421375**

ATTRACTIVE lonely widow, mid 70s seeking gent for friendship. Pls call or text. **Tel No: 0906 515 4438 Box No: 427879**

TAMIKA, mature black beauty, hourglass figure and open minded. Pls call if you are discreet, broad minded and nice. I can travel and accommodate. ACA. **Tel: 0906 515 3004 Box 422365**

STUNNINGLY attractive black lady, 50s, with blissful imagination, you have to call to hear what's on offer, you won't be sorry!! **Tel No: 0906 515 4438 Box No: 427877**

SAMANTHA, 35yrs, attractive brunette with own business, seeks adventurous gent for casual relationship. **Tel: 0906 515 3032 Box 425979**

HARRIETT 42yrs, blue eyed brunette with long lets and decent curves! Looking for a cheeky adventurous man for fun only. I live alone so can accommodate and can travel. Discretion assured. ACA. Give me a try. **Tel: 0906 515 3028 Box 426205**

First 3 txts free. All messages received thereafter £1.50. You may receive up to 4 messages for each message you send. Text STOP to 63222 to exit at any time. Minimum 7 messages must be sent before contact details can be exchanged. Service is not computer generated. Messages are responded to by real users. No meetings guaranteed. If arranging a meeting choose a public space & do not give personal details to people you have not met. Service provided by No Goats Ltd. Help: 0207 7207130 email: ohdear@nogoats.com

Customer support
Call **0207 720 7130** Monday - Friday 10am - 4pm
or email us at **support@jmediauk.co.uk**

ATTRACTIVE lady, 51yrs, loves the countryside, walking, fun times. WLTM a genuine man for romance, relationship. Call or text me. **Tel No: 0906 515 4438 Box No: 427873**

CARMEL, open minded naughty lady seeks a broad minded strict man to unleash her wilder side. Age/looks unimportant but no time wasters please. **Tel: 0906 515 3040 Box 426851**

RACHAEL, 42yrs, naughty girl who needs lots of pleasure. Call me. ACA. **Tel No: 0906 515 4438 Box No: 427871**

CAROLINE, 42yrs, well educated, sophisticated "some call me posh" married lady, looking for no strings midweek liaisons. **Tel: 0906 515 3024 Box 427533**

JASMINE, Petite Black lady 51yrs, varied interests. Seeking white man for relationship. Looks unimportant. ACA. **Tel No: 0906 515 4438 Box No: 427657**

PIA, Asian lady, 57yrs, very caring and a little subservient and quiet. I am a good cook and loyal friend. Pls text me if you are kind man 55+ **Text Only. Mailbox 4013378**

MATURE lady, slim and youthful, divorcee, loves laughter, life and everything. WLTM gent for continued fun and passion. **Tel No: 0906 515 4438 Box No: 427655**

NATALIA, black beauty! I am late 50s but still fit with a good figure and lovely skin and eyes. I would like to meet a nice white gentleman, older than myself for chats, maybe more. **Text Only. Mailbox 4107799**

CATHY, 54yr old widow, I'm kind and warm hearted and hoping you will call me. Looks unimportant must have GSOH. **Tel No: 0906 515 4438 Box No: 427653**

JULIE, 68yrs but very fit and young looking. Married to an older gent so hoping to meet someone much much younger. Text Me. **Text Only: 4193435**

JANE, attractive 50 something lady. I love to cook and care for my man. Is that you? ACA. **Tel No: 0906 515 4438 Box No: 427651**

KAREN, late 50's seeking discreet gent any age/area for daytime meetings. **Text Only. Box: 4194757**

SONIA, mature lady, pretty and feminine with fair hair. Loves to socialise, walking, car boot sales and more. ACA. **Tel No: 0906 515 4438 Box No: 427647**

FELICITY, "my friends call me posh" I'm not really. Call me to see. I'm 58yrs, curvy, blonde extensions and very good for my age. ACA. **Text Only. Box: 4043583**

JANE 55yrs romantic homely lady, hoping to meet a man for outings, to cook and care for. You won't be sorry if you call. ACA. **Tel No: 0906 515 4438 Box No: 427645**

CULTURED lady with wicked sense of humour, late 60s seeking humorous man for purposeful relationship. **Tel No: 0906 515 4438 Box No: 427875**

JANET, late 40's divorcee, own home and car looking to spice up my life with some fun. Discreet men only please, I'm not ready for a full on relationship, casual chats. **Text Only. Box: 4189331**

HELLO I'm 47yrs old, I'm a curvy brunette, varied interests with GSOH, hard working and solvent. WLTM gent taller than me, 5ft3. **Tel No: 0906 515 4438 Box No: 427639**

ATTRACTIVE Irish lady, 34yrs seek gent of any age. I'm caring, attractive with lots of offer, call to hear more. **Tel No: 0906 515 4438 Box No: 427637**

PAMELA early 70s with softly rounded body! If you are a tender male with passion then call or text me. **Tel No: 0906 515 4438 Box No: 427635**

40+ DATING — NEW NEW NEW — BROUGHT TO YOU BY DATE LOCALLY — THE NAME YOU CAN TRUST

THE NEW MATCHMAKING SERVICE FOR THE MATURE, FREE AND SINGLE!

"IT'S NEVER TO LATE TO FIND LOVE, AND SINGLES NEAR YOU ARE LOOKING FOR FUN, ROMANCE & MAYBE MORE! IT'S FREE TO TRY, YOU'VE GOT NOTHING TO LOSE! GET DATING NOW!"

TXT LOVE TO 63222

FIRST 3 TEXTS COMPLETELY FREE

First 3 txts free. All messages received thereafter £1.50. You may receive up to 4 messages for each message you send. Text STOP to 63222 to exit at any time. Minimum 7 messages must be sent before contact details can be exchanged. Service is not computer generated. Messages are responded to by real users. No meetings guaranteed. If arranging a meeting choose a public space & do not give personal details to people you have not met. Service provided by No Goats Ltd. Help: 0207 7207130 email: ohdear@nogoats.com

HELLO I am a black lady, 60yrs young with a great personality and lovely looks. Call if you are looking to meet someone like me, or text me. ACA. **Tel No: 0906 515 4438 Box No: 427585**

DEBBIE, young looking 49yrs, pretty brunette lady with lots to offer. If you are interested in a meeting a lady like me then please call me. **Tel No: 0906 515 4438 Box No: 427611**

MICHELLE, 28yrs blue eyed blonde with busty figure. I'm very mature for my age and hope to meet a man to care for. I'm willing to please. Call or text me and I will get straight back to you. **Tel No: 0906 515 4438 Box No: 427649**

BECKY, 30 something lady. Full of laughter, very open minded and discreet. Hoping to meet similar minded gent who is older than me. **Tel No: 0906 515 4438 Box No: 427495**

male seeking

TALL, slim, caring, kind, 48-year-old guy, seeks Asian female for LTR. **Tel No: 0906 515 4438 Box No: 426879**

OPEN minded, male, early 70s, seeks similar lady for friendship, days out, specials times and maybe more. **Tel No: 0906 515 4438 Box No: 426669**

MALE, 72, smart, fit, enjoys life, country walks and the coast, pub lunches, fun to be with, seeks similar female, Cambridge/Suffolk/Norfolk areas preferred. **Tel No: 0906 515 4438 Box No: 422995**

BLACK male, Caribbean descent, 6ft2, looking for female, any nationality, for relationship and lovely fun. **Tel No: 0906 515 4438 Box No: 426485**

HI ladies, I am Roy, 43, WLTM special person for LTR and cuddles etc. Likes music, TV and reading, get in touch please. **Text only. Mailbox: 5803037**

WIDOWER 49, 5ft 9ins, blonde/grey, medium build, looking for fun times with unhappy female, n/s/, any age/status, discretion assured. **Text only. Mailbox: 5784314**

GOOD looking athletic male, 30s, with brown hair/blue eyes seeks woman for fun times. **Text only. Mailbox: 5792232**

MALE 62, 5' 11, med build, out going would like to meet female to go walking. Must like dogs. **Text only replies. Mailbox: 5561333**

BILL, 67yrs, 5ft 11ins, very fit and active, looking for a slim petite lady, reasonably attractive, 40-60, for friendship, probably leading to a relationship and fun times. **Tel No: 0906 515 4438 Box No: 426353**

DAVID, 70s, n/s, medium height/build, young at heart, kind and caring, seeks lady with time to share life's pleasures. **Tel No: 0906 515 4438 Box No: 425033**

MALE looking for a lady 40-60 yrs old who enjoys meals out and in, and snuggle up indoors with a bottle of wine. **Text only. Mailbox: 5444500**

TERRY, 51, very kind male, enjoys cinema, eating out, live concerts, travel, WLTM loving lady, 38-55, for LTR. **Tel No: 0906 515 4438 Box No: 423945**

KIND male, 50s, enjoys cinema, eating out, live concerts, travel, WLTM loving lady, 38-54, n/s, to share interests and LTR. **Tel No: 0906 515 4438 Box No: 425795**

MALE 62 looking for a lady 45-55 for relationship must be kind, considerate and affectionate. I enjoy most things in life. **Text only. Mailbox: 5780167**

CARING loving guy looking for a lady to enjoy good times with. **Text only. Mailbox: 5783640**

MALE 60's kind and caring, GSOH, n/s, seeks similar female for lots of love laughter and happy times and hopefully LTR. **Text only. Mailbox: 4631948**

ANTHONY, still firing on all cylinders, non-drinker/smoker, but looking for that wild woman! Maybe that is you? **Text only. Mailbox: 5766252**

MALE 63, 5'10, med build, easy going, looking for female, 18-65, for adult and fun times. **Text only. Mailbox: 5561333**

MARTIN 59, GSOH, kind and caring, looking for a kind lady any age, looks not important. I am very romantic. **Text only. Mailbox: 5680076**

MALE, 70s, looking for a pretty girl who may be interested in adult fun & games, aged between 40-70. Must be broad-minded. **Text only. Mailbox: 5638536**

CHRIS, 49yrs honest gent seeks lady 45-55 for socialising, friendship, maybe leading to romance. **Tel No: 0906 515 4438 Box No: 425345**

PETER, sincere solvent gent 70s seeks lady to wine dine, foreign travel, all expenses paid. I would love a traveling companion. Genuine advertiser. **Tel No: 0906 515 4438 Box No: 425343**

MALCOLM, 60 something gent, own hair and teeth, GSOH, genuine and Kind WLTM sincere lady to wine and dine. Please call. **Tel No: 0906 515 4438 Box No: 425335**

RAPID MATCH
Simply tell us your age and location and we will match you immediately!
TEXT **LOVE** to **89990**
or call **0906 500 5757**
0906 calls £1.55 per min plus your phone company's access charge 89990 cost £1.50 per msg. To STOP text stop to 89990 Service provided by JMediaUK Ltd RH16 3EG For Help call 0207 720 7130

gay seeking

Join our Gay online service ***FREE*** visit: ***localgaydate.co.uk***

WHITE male 65, looking for a female, married or single of any nationality for some genuine discreet adult fun. Any age. **Text only. Mailbox: 5669789**

BI guy 57 looking for bi guy or cd TV any age for friendship and fun. **Text only. Mailbox: 5614948**

YOUNG, lean, athletic male, seeks elderly gentleman for nice walks in the park. **Tel No: 0906 515 4438 Box No: 420761**

SINGLE male, likes mopeds, seeks elderly gent for rides in the countryside. **Tel No: 0906 515 4438 Box No: 415223**

MALE WLTM smart, mature CD/bi male for fun. **Tel No: 0906 515 4438 Box No: 414667**

MATTHEW seeking nice elderly gent to spoil me. **Tel No: 0906 515 4438 Box No: 414739**

REMEMBER: Calls cost £1.55 per minute plus your phone company's access charge. Texts cost £1.50 per message received.

ADULTS ONLY
Try saucy contacts, its FREE to view visit :
www.saucycontacts.co.uk

Follow us on twitter
@DATElocally

CALL CHARGES*: DATING 18+ and have the bill payer's permission. 0844 calls cost 7 pence per min, 090 calls cost £1.55 per min, plus your phone company's access charge. Calls are recorded and may appear on your bill. TEXT*: Text alerts are charged at £1.50 per week. To unsubscribe to text alerts, text DATING STOP to 63333. To cancel free match alerts, text STOP to 07781474042. For full T&Cs go to www.localdates-terms.co.uk/. REPLY BY TEXT*: 80098/89990 costs £1.50 per SMS received (max 150 characters). Guaranteed up to 4 messages for each message you send, Service only available where phone icon shown. Messages are moderated. Minimum 7 messages must be sent before contact details can be exchanged. This service is not computer generated. All messages are responded to by real service users. No meetings can be guaranteed. If arranging a meeting be sure to choose a public space and do not give personal details to people you have not met. To STOP text stop to 80098/89990. Service provided by No Goats Ltd. Help: 0207 720 7130. ALL SERVICES*: By texting any shortcode you consent to the owner of that shortcode sending you the occasional marketing message. To opt out of receiving these send NO INFO to 80098. DATA PROTECTION: Service provided by JMedia UK Ltd, RH16 3EG, 0207 720 7130. We will collect the details you provide and may send you details of other services and events operated by us. We may pass your details onto this newspaper for marketing or PhonePayPlus for regulatory purposes. Advertisers may come from our national database and from our pdc app, your ad may also appear on our dating app. wc. 10/07/17

ELY SPORT

cambridge-news.co.uk/sport

Ely News 50p

Net gains! Ely club add another team

ELY Netball Club are continuing to grow and have added a fifth team in the summer league.

The club increased to four teams in 2016 after attracting additional players and have now increased to five.

The club has a wide range of abilities and are planning to run back-to-netball sessions during the summer months.

If you are over 16 years old and would like to attend a session please contact *elynetball@hotmail.co.uk* for further information.

Henley heroics as crew reach final

Rowing

A JUNIOR crew from Isle of Ely Rowing Club made it through to a final at the Henley Royal Regatta.

The junior quartet of Freya Dingwall, Rebecca Welch Kate Lyster, Helena O'Donnell stormed to the final of the Diamond Jubilee Challenge Cup for junior girls quadruple sculls after coming through four rounds of quality racing.

Sixteen boats from 51 entries contested the event at the 178-year-old Thames regatta, which takes place on a 2,100m course, roared on by thousands of spectators watching the action along the riverside.

The Isle of Ely girls started their campaign with a two lengths lead over the Lady Eleanor Holles School, followed by a commanding 2¼ length lead over Godolphin Latymer in the quarter-finals, to move through to the next round.

In the semi-final, Isle of Ely had another strong performance against local crew Henley Rowing Club.

The Ely girls led from the start and in the second half of the race put on a big push to win comfortably by 2¼ lengths.

This put them into the final against defending champions Gloucester Rowing Club.

The two clubs had previously met in the final of Henley Women's Regatta two weeks earlier where Gloucester won.

In the rematch, Ely got off to a good start, and led by half a length, but they were unable to hold off their rivals. Gloucester moved out at the halfway point to win for the fourth consecutive year by 2½ lengths.

It was the first time that an Isle of Ely crew had reached the finals at Henley.

Coached by Peter Lee, the quartet received plaudits from the race commentators about the quality of their sculling.

Fen Tigers force a replay after thrilling late comeback

Speedway

MILDENHALL staged another dramatic late comeback by overturning a 12-point aggregate deficit in the last three heats to force a Knockout Cup quarter-final replay with Stoke, winning 50-40 (90-90 on aggregate).

The Fen Tigers were staring at an early cup exit – and a first home defeat – as they trailed the Potters 37-35 (87-75) going into the final three races, promoter Kevin Jolly publicly conceding the tie and apologising to supporters for the performance.

He called for a reaction from his team . . . and he got it in spades.

Dan Halsey and impressive guest Ben Morley both rocketed around Potters No 1 Mitchell Davey for a 5-1 in heat 13, and that was followed by another in heat 14 as debutant Matt Marson shot from the tapes and was joined by Jordan Jenkins by the end of the second lap as he fought from the back.

Mildenhall still needed to make it a hat-trick of 5-1s to rescue their cup hopes in the final race, and they duly delivered as Armstrong trapped first and Halsey blasted round the boards for his fourth win.

An incredulous Jolly said: "I know I shouldn't publicly slag the riders off but what a reaction! They showed sheer heart and rode like they were possessed. It was outstanding."

The Fen Tigers had clawed six of the 10 points back after five heats as Halsey paired with Marson for a 5-1 in heat four, and Jenkins secured third behind winner Armstrong for a 4-2 in heat five.

But Stoke pounced on struggling Danno Verge for a 5-1 in heat eight, and when they were handed another in heat 11 as Halsey spun and fell, the Potters looked seemingly untouchable 12 points up with just four races to go.

Mildenhall – Halsey 12 (5 rides), Armstrong 11+2 (5), Morley 10+1 (4), Jenkins 6+2 (4), Marson 5+1 (5), Whitmore 4 (3), Verge 2+1 (4).

Stoke – Davey 10 (5), Atkin 8+1 (5), Priest 6 (4), Tedham 6 (4), Terry-Daley 4+2 (4), Burnett 3+3 (4), Wallinger 3+1 (4).

Cycling

Double PBs just ideal for the Holmes

MARTIN and Alison Holmes set personal bests for 25 miles when representing the Ely & District club.

They competed on the B25/8 course near Snetterton and clocked 56min 19sec and 1hr 9min 52 sec respectively.

Rob Golding was fifth when he took part in the Fenland Clarion 25.

He stopped the clock on 57.05, while clubmate John Manlow came in at 1:02.03.

That came after Golding had been the fastest Ely rider at the last of four Thursday evening VTTA events on the E2/10 course at Six Mile Bottom.

He crossed the line in 20.50 on a fast night, with Darran Bennett coming home in 23.44. The race was won by Peter Lawrence (19.25) at an average speed of almost 31mph.

The first Ely Go Racing event was held at Ely College to give under-16s – members and non-members – the chance to compete.

There were plenty of close races, Kitty Edwards triumphing in the girls' race, with Siobhan Skeels second and Maya Hatch third.

Alex Croft was the pick of the under-nines ahead of Kieran Vanhoutte and Harry Smith, while Oliver Sinden and Jamie Dorrington had to settle for second and third behind Tom Lewis in the under-11s.

And Edwards picked up her second medal by coming third in the under-16 event behind Isaac Barton and winner Alex Cooper.

Football

City drawn to face Holbeach

ELY City will host Holbeach in the extra preliminary round of the FA Cup on August 5 following last week's draw.

The Robins could set up a preliminary round tie with Histon on August 19 if both sides come through their first matches.

Meanwhile, Soham will entertain Godmanchester or Cogenhoe.

In the FA Trophy, Soham will travel to Newcastle Town for a preliminary round tie on October 7. If they win that they will be at home to Rushden & Diamonds or Kidsgrove in the first qualifying round on October 28.

Ely City won their first pre-season game 4-0 at Huntingdon Town on Saturday.

All the goals came in the second half and were scored by Josh Sewell, Alex Theobald (2) and Adam Capel.